

SCOTTISH HOSPITALS INQUIRY

**Bundle of documents for Oral hearings
commencing from 19 August 2024 in
relation to the Queen Elizabeth University
Hospital and the Royal Hospital for
Children, Glasgow**

**Bundle 24 - Documents referred to in the
Expert Report by Allan Bennett regarding
Cryptococcus, and Supporting
Documentation**

Volume 1

This document may contain Protected Material within the terms of [Restriction Order 1](#) made by the Chair of the Scottish Hospitals Inquiry and dated 26 August 2021. Anyone in receipt of this document should familiarise themselves with the terms of that Restriction Order as regards the use that may be made of this material.

The terms of that restriction order are published on the Inquiry website.

Table of Contents

1.	A49335755	QEUH jobs 2015-2021	Page 7
2.	A49335800	X Ray Dept Southern General Pigeon Fouling - 18 March 2015	Page 32
3.	A49335803	Karen Connolly New South Gen Pigeon Fouling Helipad - 02 April 2015	Page 34
4.	A49330441	Southern General - Maternity Flies and Pigeons - 13 May 2015	Page 36
5.	A49330449	Southern Neurology Dept - Bird proofing - 18 June 2015	Page 37
6.	A49335806	South Glasgow University Hospital Pigeon Fouling removal Front Emergency Stairwell Linden Rankin - 30 June 2015	Page 38
7.	A49335808	Queen Elizabeth University Hospital (Southern General) - Bird Repellent - 23 October 2015	Page 40
8.	A49331057	Southern General (Childrens Unit) - Pigeon Fouling Removal - 12 January 2016	Page 42
9.	A49335836	NHS GG&C - Queen Elizabeth Site - Pigeon Fouling - 18 January 2016	Page 43
10.	A49331058	Queen Elizabeth - Pigeon in maternity Corridor - 21 January 2016	Page 45
11.	A49331060	Southern General - Neurosurgical Block Pigeon Fouling Removal - 10 February 2016	Page 46
12.	A49331062	Southern General - Small bird in main hospital - 25 February 2016	Page 47
13.	A49331065	Southern General - Antenatal Physio - Ceiling Noises Pigeons - 17 March 2016	Page 48
14.	A49335839	NHS GG&C - Queen Elizabeth University Hospital - Feral Pigeons, Sanitisation of the NICU Link Bridge - 07 April 2016	Page 49

15.	A49335838	NHS GG&C - Queen Elizabeth Site - Pigeon Fouling Clearance Void Space - Colin Purdon - 25 April 2016	Page 52
16.	A49331072	Southern General - Urology Flat Roof Pigeon and Debris removal - 27 April 2016	Page 56
17.	A49335840	QEUH Sheenagh Leighton - Pigeon Clean and Proofing Maternity Building - 12 May 2016	Page 57
18.	A49331085	Southern General Neurology - Insects Bird Fouling - 02 June 2016	Page 60
19.	A49331077	QEUH - Crow Activity, no bird present - 06 June 2016	Page 61
20.	A49331079	QEUH - Plant Room Level 12 Dead Pigeon - 17 June 2016	Page 62
21.	A49331086	QEUH Helipad Pigeon Survey - 27 June 2016	Page 63
22.	A49331092	Southern General -Neurology Xray Pigeons - 04 July 2016	Page 64
23.	A49331089	QEUH Maternity Ward Pigeon - 05 July 2016	Page 65
24.	A49335843	NHS- Bird Proofing and Sanitisation at ITU - 07 July 2016	Page 66
25.	A49335844	8. NHS Karen Connolly QEUH Pigeon Fouling Helipad - 19 July 2016	Page 69
26.	A49331091	Southern General Maternity Offices Pigeon - 19 July 2016	Page 71
27.	A49335845	Application of Bird Repellant Spike at Ambulance Bay - QEUH - 01 September 2016	Page 72
28.	A49335842	Pigeon fouling and general associated detritus in rooms on top floor of the Central Medical Block, QEUH, Glasgow - 01 September 2016	Page 75
29.	A49331097	QEUH Ward 1D 3C 3A flies and Pigeon - 08 September 2016	Page 78
30.	A49335846	NHS - QEUH Maternity Bird Fouling and Sanitisation - 31 October 2016	Page 79
31.	A49335850	Queen Elizabeth University Hospital (Southern General) Helipad - Bird Repellent - 23 February 2017	Page 82
32.	A49335848	Deep Clean and Sanitisation of Pigeon Fouling Plantrooms QEUH - 24 March 2017	Page 83
33.	A49331346	ServiceReport Bird Fouling - 30 March 2017	Page 88

34.	A49331352	QEUH Labour ward room 12 pigeon removal - 01 April 2017	Page 91
35.	A49331351	QEUH Childrens Play Area Level 3 Pigeon Clean - 04 April 2017	Page 92
36.	A49331355	QEUH & RHC Pigeon Fouling Removal - 02 May 2017	Page 93
37.	A49335853	Pigeon Clean and Proof, Basement Skip Storage Area of The Queen Elizabeth Building, GRI - 21 June 2017	Page 94
38.	A49335855	Installation Of Bird Netting. QEUH. Colin Purdon - 14 August 2017	Page 96
39.	A49331596	QEUH Medical gas Store pigeon proofing - 10 April 2018	Page 97
40.	A49335861	NHS - Gull Disruption - 17 May 2018	Page 98
41.	A49331600	QEUH - Seagull Carcass Removal - 28 May 2018	Page 100
42.	A49331602	QEUH - Pigeon 12th Floor Plant Room - 12 June 2018	Page 101
43.	A49331607	QEUH - Pigeon Plant Room 31 - 14 June 2018	Page 102
44.	A49335864	QEUH Pigeon Fouling - 18 June 2018	Page 103
45.	A49331603	QEUH - Childrens Xray Courtyard Dead Pigeon - 19 June 2018	Page 107
46.	A49335863	QEUH Pigeon Fouling (2) - 20 June 2018	Page 108
47.	A49331609	QEUH - Dead Pigeon Courtyard at AandE - 13 July 2018	Page 112
48.	A49331616	QEUH - Flies Ward 64 and Dead Pigeon Lightwell - 10 September 2018	Page 113
49.	A49331618	QEUH - Dead Bird Removal Garden - 17 December 2018	Page 114
50.	A49335867	NHS - Karen Connelly - Feral Pigeon Infestation - QEUH - 08 January 2019	Page 115
51.	A49329829	Plant Room Report - 11 January 2019	Page 117
52.	A49332371	QEUH - Fire Exit Dead Pigeon - 12 January 2019	Page 118
53.	A49330291	Plant Room Report - 14 January 2019	Page 119
54.	A49329854	Plant Room Report - 16 January 2019	Page 120

55.	A49329886	Plant Room Report - 24 January 2019	Page 121
56.	A49329884	Plant Room Report - 24 January 2019	Page 122
57.	A49329889	Plant Room Report - 25 January 2019	Page 123
58.	A49329897	Plant Room Report - 26 January 2019 to 27 January 2019	Page 124
59.	A49329911	Plant Room Report - 28 January 2019	Page 125
60.	A49329916	Plant Room Report - 29 January 2019 to 01 February 2019	Page 126
61.	A49332379	QEUH Air Con Xray Imaging - Bird work - 01 February 2019	Page 127
62.	A49329801	Plant Room Report 03.02.19 - 03 February 2019	Page 128
63.	A49329806	Plant Room Report 04 February 2019 to 05 February 2019	Page 129
64.	A49329845	Plant Room Report 04 February 2019 to 05 February 2019	Page 130
65.	A49329812	Plant Room Report - 06 February 2019	Page 131
66.	A49329815	Plant Room Report - 07 February 2019	Page 132
67.	A49329817	Plant Room Report - 08 February 2019	Page 133
68.	A49329827	Plant Room Report 09 February 2019 to 10 February 2019	Page 134
69.	A49329833	Plant Room Report - 11 February 2019	Page 135
70.	A49332378	QEUH 1st Floor - Critical Care Dead Pigeon - 13 February 2019	Page 136
71.	A49332377	QEUH Play Area - Bird work - 14 February 2019	Page 137
72.	A49329841	Plant Room Report - 14 February 2019	Page 138
73.	A49329850	Plant Room Report - 15 February 2019	Page 139
74.	A49329855	Plant Room Report - 16 February 2019	Page 140
75.	A49332382	QEUH Nuero balconies - bird works - 17 February 2019	Page 141
76.	A49329860	Plant Room Report - 17 February 2019	Page 142
77.	A49329864	Plant Room Report - 18 February 2019	Page 143
78.	A49329871	Plant Room Report - 20 February 2019	Page 144

79.	A49329878	Plant Room Report - 22 February 2019	Page 145
80.	A49332380	QEUEH Level 4 - Bird Works - 23 February 2019	Page 146
81.	A49329879	Plant Room Report 23 February 2019 to 24 February 2019	Page 147
82.	A49329894	Plant Room Report - 25 February 2019	Page 148
83.	A49329902	Plant Room Report - 26 February 2019	Page 149
84.	A49329899	Plant Room Report (2) - 26 February 2019	Page 150
85.	A49329907	Plant Room Report - 27 February 2019	Page 151
86.	A49329912	Plant Room Report - 28 February 2019	Page 152
87.	A49329802	Plant Room Report (2) - 01 March 2019	Page 153
88.	A49329800	Plant Room Report - 01 March 2019	Page 154
89.	A49329803	Plant Room Report - 02 March 2019	Page 155
90.	A49329804	Plant Room Report - 04 March 2019	Page 156
91.	A49329811	Plant Room Report - 05 March 2019	Page 157
92.	A49332383	QEUEH - Pigeon Trapping - 06 March 2019	Page 158
93.	A49329813	Plant Room Report - 06 March 2019	Page 159
94.	A49329816	Plant Room Report - 07 March 2019	Page 160
95.	A49335871	NHS - Gull Disruption QEUEH - 08 March 2019	Page 161
96.	A49329825	Plant Room Report (3) - 09 March 2019	Page 163
97.	A49332381	QEUEH MRI - Bird Works - 12 March 2019	Page 164
98.	A49332389	QEUEH - Pigeon at maternity reception - 14 March 2019	Page 165
99.	A49332385	QEUEH - Dead Pigeon Xray Courtyard - 18 March 2019	Page 166
100.	A49332392	QEUEH - Dead Pigeon Uplift Courtyard - 11 April 2019	Page 167
101.	A49332391	QEUEH - Birds at A&E - 29 April 2019	Page 168
102.	A49332390	QEUEH -Neuro Building Pigeons - 29 April 2019	Page 169

Date	Time	Site	Area	Pest Issue	Contact Name	Contact No		Visit No
18.04.2015	15	New South Glasgow Hospital	Walkway at Neurology	Pigeons roosting	L Campbell	██████	C216649	4965
07/05/2015	14.00	New South Glasgow Hospital	Level 3 Medical Records Room HR016	Biting insects	Kelly	██████	C216649	5500
13.05.2015	15.20	New South Glasgow Hospital	Maternity Entrance	Pigeons Roosting	L Rankin	██████████	C216649	5526
15/07/2015	9.25	New South Glasgow Hospital	Westmark Building corridor and tea room	Ants	Denise	██████████	C216649	5734
17.07.2015	10.25	New South Glasgow Hospital	Maternity at Baby changing room	flies	L Rankin	██████████	C216649	5746
23.07.2015	11.45	New South Glasgow Hospital	Ward 43	cockroachs	L Rankin	██████████	C216649	5767
18/08/2015	15.37	New Southern General Children's Hospital	2nd floor Ward 1D room ENT/005	Small flies	Alice	██████████	C216649	5845
24/08/2015	14.43	New Southern West Marc	Rehabilitation and Assessment ground floor and corridors	Cockroaches	Annette Oliver	██████	C216649	5864
31/08/2015	9.32	Queen Elizabeth University Hospital (Southern)	Admin building 2nd floor Zone 3	Cockroaches	Zoe Campbell	██████	C216649	5878
09/09/2015	10.26	Queen Elizabeth University Hospital (southern)	Institute of Neurological Science 2nd floor at Aroma Coffee and the Teaching and Learning Centre	Cockroach	Raymond	██████	C216649	5903
16/09/2015	9.45	Queen Elizabeth S/G	West Marc Building Room 5	Cockroach	L Rankin	██████████	C216649	5924
22/09/2015	12.23	Queen Elizabeth S/G	Mortuary - Shower Room	Maggots	William Scott	██████	C216649	5934
23.09.2015	10.55	Queen Elizabeth S/G	Management building corridor	Wasps	L Rankin	██████████	C216649	5945

02/10/2015	8.26	Queen Elizabeth (Southern)	Ward 63 Room 1	Silverfish	Sister Gall	██████	C216649	5956
02/10/2015	11.17	Queen Elizabeth (Southern)	Maternity Physio Waiting Room and Clinic	Flies	L Rankin	██████████	C216649	5958
26/10/2015	13.00	New South Glasgow Hospital	PDRU therapy office	Flies in vents	Karen	██████	C216649	5995
02/11/2015	9.28	New Southern General	Ward 5C at adult hospital	Flies	Christine Hamilton	██████	C216649	6005
03/11/2015	10.14	New Southern General	Room 10 Ward 47 (old side) shower room	Flies	Cyril Dewson	██████	C216649	6007
11.12.20.15	12.15	New Southern General	Special care baby unit	Drain fly	L Rankin	██████████	C216649	6047
06.01.2016	10.25	New Southern General	Neonatal and ward 62	Drain fly	L Rankin	██████████	C216649	6051
12.01.2016	9.45	New Southern General	Childrens Hospital	Pigeon Fouling Removal Required	L Rankin	██████████	C216649	6055
20/01/2016	14.45	New South Glasgow Hospital	3rd floor Medical Records room number A3 HR 023	Biting insects	Lynsay	██████	C216649	6080
22/01/2016	14.25	New South Glasgow Hospital	Maternity Kitchen Corridor	Pigeon Reported	L Rankin	██████████	C216649	6082
10/02/2016	15.47	New Southern General	Nurosurgical Block 6th floor	Pigeon Fouling Removal Required	Kelly	██████████	C216649	6098
25.02.2016	12.28	Southern General Queen elizabeth building	Main building	Bird flying about	Darren Hopkins	██████████	C216649	6114
29/02/2016	9.32	QEU Hospital (Old Southern)	Spinal Unit, located behind Neuro building (old part)	Ants	Clerkess	██████	C216649	6132
15/03/2016	11.48	New Southern General	PDRU room 7	Ants	Spinal Unit	██████	C216649	6153
16/03/2016	12.13	New Southern Univeristy Hospital	Maternity building ground level, antenatal, physio classroom	Noises in the ceiling	Fiona Mcinnes	██████	C216649	6157
16/03/2016	9.55	New Southern Univeristy Hospital	Nurosurgical Ward 65	Silverfish	L Campbell	██████████	C216649	6154

29.03.2016	10.45	New Southern Univeristy Hospital	Level 3 Lab Block	Biting Insects	L Campbell	[REDACTED]	C216649	6159
06/04/2016	4.30	Queen Elizabeth University Hospital (Southern)	Phillipshill Ward Room 3 bed 5	Ants		[REDACTED]	C216649	6230
07/04/2016	12.10	New South Glasgow Hospital	Ground floor Insitute of Neurology Neuro Xray	Insects falling from ceiling	Isobel McDonald	[REDACTED]	C216649	6233
12/04/2016	10.13	QEU Hospital (Old Southern)	Loading bay at lab block	Pigeons	Billy	[REDACTED]	C216649	6248
18/04/2016	10.29	QEU Hospital (Old Southern)	Neurosurgical building lower kitchen	Cockroaches	Jean Lyle	[REDACTED]	C216649	6271
18/04/2016	10.30	QEU Hospital (Old Southern)	PDRU unit, kitchen	Ants	Jean Lyle	[REDACTED]	C216649	6272
19/04/2016	13.34	QEU Hospital	Neuro institute 2nd floor MRI arthritic unit	Flies			C216649	6284
	13.34	QEU Hospital	Ground floor Neurology, ladies and gents changing rooms and mop room L022 L011	Cockroaches	Kathy	[REDACTED]	C216649	6285
20/04/2016	11.55	QEUH	Physio Department area	Cockroaches	B Docherty	[REDACTED]	C216649	6292
20/04/2016	14.59	QEUH	Neurology gnd floor service riser	Dead pigeon	Bernie	[REDACTED]	C216649	6295
21/04/2016	10.10	QEUH	Service yard at lab block	Pigeon fouling needs cleared - looking to put clean onto monthly contract	Linda Campbell - send quote to [REDACTED]	[REDACTED]	C216649	6297
27/04/2016	8.54	QEUH	Loading bay at Maternity Outpatients	Dead pigeon and fouling	Sheenagh Leighton	[REDACTED]	C216649	6324
04/05/2016	11.29	QEUH	ITU Dept Neurosurgical building	Cockroaches	Lorraine	[REDACTED]	C216649	6348
05/05/2016	13.35	QEUH	PDRU department	Ants	Darren Hopkins	[REDACTED]	C216649	6359
05/05/2016	14.00	QEUH	Neuro Surgical, neuro X-ray ground floor	Ants	Yvonne McLellan	[REDACTED]	C216649	6359
17/05/2006	11.15	QEUH Neurology Building	Outside	Dead bird	Elizabeth		C216649	6388
17/05/2016	15.18	QEUH	Lab Medical building, level 3, room L3 B021	Flies	Layla Gooding	[REDACTED]	C216649	6391

19/05/2016	13.50	QEUH	Ground Floor, back office, Neurosurgical X-ray department, Neurosurgical building	Ants	Mary		C216649	6399
29/05/2016	11.25	QEUH	Ward 64	Flies	Linden Rankin		C216649	6401
31/05/2016	10.14	QEUH	Eden Hall Ward office	Ants	Kelly		C216649	6435
02/06/2016	9.50	QEUH	Nurology Building 3rd floor	Flies	Linden Rankin			6440
06/06/2016	13.45	QEUH	Neurology building 6th floor corridor at admin	Crow in corridor	Jo Sinclair		C216649	6446
08/06/2016	10.45	QEUH	Neurology	Silverfish	Linden		C216649	6449
16/06/2016	13.44	QEUH	Level 12 plant room, access from estates (willie madden)	Dead pigeon	Willie Madden		C216649	6473
23.06.2016	13.50	QEUH	Pigeon issue at Maternity	pigeons	Linden		C216649	6479
29/06/2016	15.5. DH	QEUH	Childrens hospital, theatre 1, go to estates and ask for MEL	Flies	Mel McMillan		C216649	6500
05/07/2016	15.40	QEUH	Maternity	Pigeon flying around	Linden		C216649	6520
04/07/2016	14.30	QEUH	Neurology Xray	Room 7	Linden Rankin		C216649	6508
13.07.2016	11.14	QEUH	Nurology Building 3rd floor	Cockroaches	Ward sister		C216649	6550
19.07.2016	12.35	QEUH	Maternity Outpatients - consulting room	Pigeon	Sr Nurse		C216649	6565
19.07.2021	13.20	QEUH	Ward 4C	Flies	Grace		C216649	6556
23.07.2016	12.50	QEUH	Maternity Neo Natal first floor	Flies	Linden		C216649	6589
25.07.2016	10.23	QEUH	Maternity - labour suite **Sheenagh Leighton to be contacted and go with technician please**	Flies	Sheenagh Leighton		C216649	6604
27/07/2016	15.48	QEUH	Helipad on Level 12	pigeons	Lauren Innis		C216649	6613
09.08.2016	12.57	QEUH	Neuro Outpatients	Dead Pigeon	Elaine		C216649	6652
12.08.2016	9.35	QEUH	Westmarc Building 2nd floor corridor 2) Courtyard	Woodlice	Maureen McWilliams		C216649	6664
19/08/2016	15.35	QEUH	Spinal Unit shower room 2	Ants	Nurse		C216649	6692
23.08.2016	11.32	QEUH	Neuro theaters, in Neuro Building (Ground Floor)	Cockroaches	Pamela Phelps		C216649	6702
26.08.2016	13.20	QEUH	Neuro Department	Flies	Jean		C216649	6710
01.09.2016	12.56	QEUH	ARU 1/ARU 2 / ARU 4 & IAU	Flies	Alice		C216649	6731
05.09.2016	10.55	QEUH	Adult Hospital - Supervisors office Room 034	Flies	Mary McGlaughlin		C216649	6736
07/09/2016	8.53	QEUH	Ward 1D flies, childrens hopsital	Flies	Cathleen		C216649	6746
07.09.2016	10.32	QEUH	Childrens Between 1D and Adult Cononary - outside restroom on outdoor balcony REMOVAL OR SURVEY	Bird Fouling/dead bird	Linden		C216649	6749

07.09.2016	10.59	QEUH	Waste processing Unit at Service Yard	Flies	Linden		C216649	6750
08.09.2016	9.15	QEUH	Childrens Hosp - Ward 3C	Flies	Linden		C216649	6756
08/09/2016	10.00	QEUH	Children's Hospital Ward 3A	Flies	Alice		C216649	6756
08.09.2016	11.30	QEUH	Lab Medicine -	Flies	Lindein		C216649	6756
09.09.20.16	9.49	QEUH	Nurology Building 3rd floor	Bird Mite	Ward sister		C216649	6756
21.09.2016	13.50	QEUH	Ground floor room 5 neuro science at out patients department Iain Harkin can see a blue bottle infestation from his window - can show the technician when he arrives as does not know what the building is called	Blue Bottles	Iain Harkin		C216649	6784
27.09.2016	13.20	QEUH	Ward 48 - Confrence Room/Patient Room (bathroom) 1/Kitchen	Silverfish	Linda		C216649	6797
04/10/2016	9.00	QEUH	Admin corridor at maternity building, ground stairwell	Dead bird	Linda		C216649	6802
10.10.2016	9.09	QEUH	Lab Block	Flies	Linden		C216649	6815
15/11/2016	12.17	QEUH	Lab block entrance	2 live mice spotted	Linden Rankin		C216649	6838
18/11/2016	15.38	QUEH	Main entrance to adult hospital	Mouse spotted at bin	Sheenagh Leighton		C216649	6843
28/11/2016	11.34	QEUH	Maternity ward 48 2nd floor, kitchen (at kickplates) and at bins outside ward	Silverfish	Darren Hopkins		C216649	6853
30/11/2016	3.11	QEUH	Plant Room 41, in Childrens Hospital	Pigeons roosting	Linden		C216649	6855
06.12.2016	12.55	QUEH	Neurosurgical Block - Ward 64 - Room 1	Silverfish	Linden		C216649	6858
07.12.2016	9.00	QEUH	Spinal Injuries Unit - Garden	Garden is being dug up/borrowed by unknown animal	Sally (via Linden)		C216649	6859
08.12.2016	9.30	QEUH	Ward 64 rooms 2 and 4	Silverfish	Linden		C216649	6861
08/12/2016	14.00	QEUH	Neurosurgical 6th floor and neurology building 3rd floor	Biting insects	Lisa-Anne		C216649	6863
11/01/2017	9.50	QEUH	Neurology building 3rd floor	Pigeons in roof space	Kirsteen Ramsay		C216649	6881
12/01/2017	12.50	QEUH	Neurosurgical lower kitchen	Pigeons in ceiling	Linden		C216649	6884
10.02.2017	12.57	QEUH	Sick Kids - Nuclear Medicine - 1st Floor - Room RNM 031	Cockroach sighted at base of toilet	Linda		C216649	6918
16.02.2017	11.00	QEUH	Childrens hospital, nuclear medicine, 1st floor imaging room RNM031 toilet	Cockroach stuck in flush handle	Linden		C216649	6925
25/02/2017	9.00	QEUH	Maternity room 9	Recall for flies	Helpdesk		C216649	6939
26.02.2017	15.00	QEUH	Ward 47 room 10	Fruit Flies	Linden		C216649	6939

28.02.2017	13.20	QEUH	Maternity ward 47 and 48	Silverfish	Ward Sister		C216649	6940
28.02.2017	15.00	QEUH	Neurology Building on 1st floor, X-Ray Room, Room 6	Insects	Lisa-Anne Kirkbride		C216649	6941
02.03.2017	16.00	QEUH	Maternity Ward 47 level 2	Crawling Insects	Linden		C216649	6942
04.03.2017	15:52	QEUH	Neurology Building, duty room	cocktoachs	Lisa-Ann McKirkbride		C216649	6949
15/03/2017	15.54	QEUH	PDRU ground floor, sluice room bins	Ants	Lisa-Ann		C216649	6973
27/03/2017	15.51	QEUH	Level 11, regen kitchen	Insects	Adam Bright		C216649	7001
30.03.2017	15:41	QEUH	Kid's Garden under the helipad	Pigeon fouling	William Madden			V01278
03.04.2017	15:30	QEUH	Neurological Ward 65 Room 3	Silverfish	Anne Osborne		C216649	7019
04/04/2017	14.48	QEUH	Level 3 kids play area	fouling	Tracey Peterson		C216649	7028
11/04/2017	10.41	QEUH	Neuro MRI offices, back of reception	Silverfish	Elaine		C216649	7033
12.04.2017	14.06	QEUH	Labour ward room 12	Dead Pigeon	Caroline		C216649	7038
18.04.17	12.15.	QEUH	Core G, floors 10 and 11 inside	Trapped pigeon	Kelly		C216649	7040
20/04/2017	14.00	QEUH	Ward 67 Neurology room 10	Silverfish	Linden		C216649	7055
25.04.2017	13:15	QEUH	PDRU Room 5	Ants	Kelly Gibbs		C216649	7070
27.04.2017	16:16	QEUH	Labaratory Medical Building Level 3 Pathyology room number L3/A/024	Biting insects	Mark Wilson		C216649	7073
02.05.2017	00:00	QEUH	Fouling to be removed from Helipad	Pigeon fouling	Linden		C216649	7078
02.05.17	14.42	QEUH	Room L3/B/02, lab building level 3 pathology	Insects	Lisa Anne		C216649	7084
16/05/2017	16.27	QEUH	Ward 48 room 5	Flies	Julie		C216649	7112
29.05.2017	10.00	QEUH	Central Medical Block, ground floor	Cockroaches	Christime		C216649	7138
31.05.2017	11.36	QEUH	Maternity, labour suites and theatre	Flies	Linden		C216649	7147
02.06.17	14.33	QEUH	Office block, store room	Mice	Christine Seabelt		C216649	7155
05.06.17	9.01	QEUH	1st floor Maternity Admin	Pigeon fouling in toilet	Linda		C216649	7156
05.06.2017	15.30	QEUH	West Marc Building, Bio Engineering corridor	Ants	Christine		C216649	7161
12.06.17	12.30	QEUH	West Marc Building, location not provided	Ants	Kristeen		C216649	7174
21.06.17	14.55	QEUH	Neuro institute theatre 3	Silverfish	Sarah		C216649	7216
26.06.2017	9.31	QEUH	Neurology - 3rd Floor - Room 3/40	Falling insects	Christine McFarlane		C216649	7232
11/07/2017	12.00	QEUH	PDRU room 2	Ants	Julie		C216649	7254
11/07/2017	15.00	QEUH	Neuro building, ground floor waiting area	Dead pigeon	Lisa Anne		C216649	7255

14/07/2017	9.25	QEUH	Immediate assessment unit Aaw 168 gnd floor Adult Hospital, secretary's office	Beetles coming from light fittings	Anne Vonn		C216649	7266
14/07/2017	9.27	QEUH	PRDU	Ants	Linden		C216649	7267
17/07/2017	16.30	QEUH	Children's play area	Fungus/mushrooms	Natalie Sneigh		C216649	7274
20/07/2017	recall from 14/07 - DH	QEUH	PRDU, room 2	Ants	Kelly		C216649	7267
25/07/2017	9.50	QEUH	PDRU room 2	Ants	Julie		C216649	7293
25/07/2017	9.50	QEUH	Roof at maternity between outpatients and main entrance	Pigeon fouling	Paul Allen		C216649	7294
25.07.2017	10.10	QEUH	Link Bridge between neurology and neuroscience	Pigeons trapped in netting.	Colin		C216649	7297
28.07.2017	10.53	QEUH	Children's Hospital - Critical Decisions Unit	Biting Insects - Box Recovery	Mary		C216649	7307
08/08/2017	15.41	QEUH	Adult entrance at A&E	Dead pigeon	Linden		C216649	7333
10.08.2017	8.30	QEUH	Neuro Building - Out Patients -	Trapped Pigeon	Sarah		C216649	7336
10.08.2017	8.30	QEUH	Neurology link corridor/bridge	Pigeon fouling	Linda Campbell		C216649	7337
17/08/2017	12.39	QEUH	Adult hospital, immediate assessment unit, gnf floor waiting room	Beetles	Christine		C216649	7356
17.08.2017	15:58	QEUH	The Institute - Recovery Area - Female Changing	Cockroaches	Christine		C216649	7359
25.08.2017	10.59	QEUH	Out Patients - Ground Floor - Room 3/4/6	Beetles	Kelly		C216649	7378
28.08.2017	9.00	QEUH	Ward 1 D in vent	Birds trapped	Tricia		C216649	7382
29/08/2017	11.42	QEUH	Office block, print room off 218 and kitchen area	Cockroaches	Kirsteen Seabelt		C216649	7386
30/08/2017	14.00	QEUH	Sanctuary roof, Children's Hospital courtyard	Trapped bird	Kelly		C216649	7391
01.09.2017	9.23	QEUH	Neuro Outpatients Department	Dead pigeons and fouling clean	Pat Curry		C216649	7393
07/09/2017	11.50	QEUH	Ward 5C room 58	Flying ants	Ward Sister		C216649	7409
07/09/2017		QEUH	Ambulance Entrance back of Neuro Building	Pigeons	Sheena		C216649	7410
08.09.2017	9.05	QEUH	Laboratory Medicine - Room 9 Laboratory Medicine - Ladies/gents/disabled loo at Room 9	Insects	Sheena Leigton		C216649	7412
11.09.2017	10.50	QEUH	Ward 48 - Room 10- Shower	Silverfish	Kelly		C216649	7414

14.09.2017	9.01	QEUH	Spinal Unit - Phillips Hill	Nest of spiders	Helen		C216649	7425
15.09.2017	15.53	QEUH	Special Care Baby unit ay maternity double door at room 1 on level 2	Wasps	Ward Sister		C216649	7429
18.09.2017	9.05	QEUH	Central Medical Block the Vision Store Room	Crawling Insects	Christine		C216649	7431
18.09.20017	11.46	QEUH	Ward 48 - Room 10	Silverfish	Ward Sister		C216649	7433
19.09.2017	7.35	QEUH	NSC Car park at New Children's Hospital	Dead rat	Anne Farrow		C216649	7434
26.09.2017	11.42	QEUH	Waste disposal area room LB/045	Cockroach	Linden		C216649	7448
27.09.2017	11.00	QEUH	Office Block - Ground Floor	Cockroaches	Christine Seabelt		C216649	7448
29.09.2017		QEUH	Admin Corridor on the 3rd floor	Insects	Eva		C216649	7459
02.10.2017	11.50	QEUH	Bridge between Out Patients and Neuro Surgery	Pigeon Fouling Dead Pigeon	Pat Curry		C216649	7461
03.10.2017		QEUH	Corridor 5B	Cockroaches	Linden		C216649	7465
04.10.2017		QEUH	Nuro Science level 3 room L3 /39	Flies	Linden		C216649	7469
13.10.2017	12.05	QEUH	Neurology Building - Ward 67 - First Floor - Ladies Loo	Live Rat, locked in loo	Margaret		C216649	7491
17.10.17	9.01	QEUH	Rear of Central Medical block, room 12	Wasps	Linden Mcghee		C216649	7496
17.10.2017	14.10	QEUH	Ward 6C - electrical cupboard	Mice	Kelly Gibb		C216649	7497
19.10.2017	8.10	QEUH	Children's Hospital - Theatres	Fruit flies	Please attend help desk and ask for John Herron		C216649	7501
19.10.17	14.08	QEUH	Neuro outpatients	Netting, pigeon caught between net and wire	Heather Stirling		C216649	7501
30/10/2017	10.00	QEUH	Maternity Level 2, Ward 47/48 corridor	Silverfish	Lynne		C216649	7519
09.11.2017	10.20	QEUH	Lab Block - Pathology - Level 3 - L3/8/024	Small black flies	Mark		C216649	7538
10.11.2017		QEUH	Ambulance Bay	Bird Fouling - SURVEY FOR JOB	Linden Mcghee		C216649	7540
20.11.2017		QEUH	Lab Building drop off point	Dead rat	Mary		C216649	7550
20.11.2017	12.05	QEUH	Nuro male changing	silverfish	Ward Sister		C216649	7559
06.12.2017	13.50	QEUH	Ground Floor - Waiting Area A	Dead Bird	Maria		C216649	7568
12.12.2017	12.15	QEUH	Office Block - 1st Floor - Zone 3	Flies	Lisa		C216649	7574
15.12.2017	12.20	QEUH	Neurology - Ward 68	Silverfish	Lisa		C216649	7577
18.12.2017	11.13	QEUH	Childrens Hospital - Xray Department - Ground Floor - Internal Garden	Dead Pigeon	Lisa		C216649	7580
19/12/2017	12.00	QEUH	Neurology ward 63	Silverfish	Lisa Anne		C216649	7582

20.12.2017	10.47	QEUH	Neurology - Roosting at East end of building, opposite Ice Building	Pigeons	Lisa Ann		C216649	7583
28.12.2017	10.15	QEUH	The pathway out-side the Ronald McDonald House	Dead Fox	Janet		C216649	7587
04.01.2018		QEUH	Ward 65 side room 2	Silverfish	Stass Nurse McKenzie		C216649	7591
10.01.2018	13.47	QEUH	Admin building level 1 zone 3	Fruit flies	Charles McNabb		C216649	7604
15/01/2018	10.12	QEUH	Lab medicine, delivery area, 2nd door on left at liquid nitrogen store	Bird fouling and nest	Lisa Anne		C216649	7609
15/01/2018		QEUH	Plant room 1st floor dry riser CA1/038	Removal of black bags	Angela on behalf of David Bratney		C216649	7610
15/01/2018		QEUH	Maternity Building record office	Silverfish	Ward Sister		C216649	7610
25.01.2018		QEUH	Neuro Building out patient entrance	Fouling	Alice		C216649	7619
12/02/2018	11.12	QEUH	Office block level 1 zone 3	Fruit flies	Boonan		C216649	7639
14.02.18	8.57	QEUH	Ward 65 Room 3	Silverfish	Jane		C216649	7643
19.02.2018	10.12	QEUH	Lab Block Serviceyard	Pigeons flying about	Jane Edmunson		C216649	7650
06.03.2018	8.00	QEUH	Ward 47 Maternity kitchen	Silverfish	Ward Sister		C216649	7662
06.03.2018	12.45	QEUH	Between Radiology and Pediatric wards (external)	Dead Bird			C216649	7663
08.03.2018	9.00	QEUH	Maternity, ground floor, theatre	Ants	Mary Taylor		C216649	7666
13.03.2018	11.38	New Southern General	PDRU Building - Room 5	Ants	Lisa		C216649	7678
19.03.2018	11.14	QEUH	12th Floor - Plant Room	Pigeons	Bob		C216649	7689
21.03.18	12.48	QEUH	Maternity ward 47 and 48	Silverfish	Anne		C216649	7695
29.03.2018	10.05	QEUH	Under Helipad	Dead Pigeon	Linden MCGhee		C216649	7712
29.03.18	11.07	QEUH	Ward 4B Room 94	Insects	Ward Sister		C216649	7716
06.04.18	13.29	QEUH	Ward 47 Nurses' Station and kitchen	Silverfish	Ward Sister		C216649	7734
09.04.2018	11.35	QEUH	Ward 64 Room 2	Silverfish	Marie		C216649	7736
10.04.2018	8.25	QEUH	Maternity Ward	Ants	Alice		C216649	7740
10.04.2018	14.00	QEUH	Neuro Surgical Block Ward 64	Silverfish	Linden		C216649	7744
11/04/2018	10.13	QEUH	Ward 64 Side Room 2	Silverfish	Jane		C216649	7746
12.04.2018	10.50	QEUH	New Southern General - Neurology Building - Level 3 Room L40	Insects	Lisa-Anne		C216649	7750
12.04.18	11.16	QEUH	Adults Emergency Unit	Fleas	Linden		C216649	7751
18.04.18	13.13	QEUH	ATU room 80	Flies	Staff nurse		C216649	7775
19.04.2018	9.54	QEUH	Ward 67 Room 1	Silverfish	Linda		C216649	7779

19.04.2018	10.08	QEUH	Ward 47 baby nursery	Silverfish	Lesley		C216649	7779
25.04.18		QEUH	ARU 4 and 5	Flyng ants and flies	Lesley		C216649	7800
27.04.2018		QEUH	Xray Seminar Room	Mouse droppings	Linden		C216649	7807
02.05.2018	8.35	QEUH	Neuro-xray	Mice	Debbie		C216649	7815
03.05.2018	12.59	QEUH	Pathology - 3rd floor- Lab Building - Admin Office - Room LBA024	Insects	Jane Edmunson		C216649	7818
09.05.2018	14.55	QEUH	Between general building and hospital	Dead pigeon	Laura		C216649	7828
10.05.2018	14.41	QEUH	Main Hospital, level 5 ward 5B office corridor	Pigeon	Lisa		C216649	7829
18/05/2018	14.12	QEUH	Ward 65 Room 1 shower room	Silverfish	Maureen		C216649	7851
23.05.2018	9.26	QEUH	Nuerology - 2nd floor - therapy + kitchen	Silverfish	Lesley		C216649	7857
23.05.2018	11.40	QEUH	Ward 63 - Room 5	Silverfish	Jordan		C216649	7857
24.05.2018	11.49	QEUH	Neurology Stairwell	2 pigeons flying about	Stacie		C216649	7864
28/05/2018		QEUH	Front of office block	Dead gull	Alan		C216649	7869
30.05.2018	8.36	QEUH	A+E adult hospital ("check neurology canopy to supress flies"?)	Flies	Jane		C216649	7874
30.05.2018		QEUH	Court yard under helipad between adult and children hospital	Dead pigeon	Lisa		C216649	7874
30.05.2018	11.06	QEUH	Neuro Science reception area	Flies	John Heron		C216649	7874
30.05.2018	11.29	QEUH	Parents Room - Neonatal - Level 1	Silverfish	Lisa-anne		C216649	7874
31.05.2018	14.55	QEUH	Childrens Ward - 1E	Flies	Alice		C216649	7888
04/06/2018	9.00	QEUH	Central med block gnd level office	Dead Bird	Christine		C216649	7891
07.06.2018		QEUH	Neuro Entrance	Flies	Linden		C216649	7894
11.06.2018	12.05	QEUH	Ward 65 room 1	Silverfish	Lesley McNeill –		C216649	7897
13.06.18	8.49	QEUH	maternity building coffee shop	Ants	Facilities		C216649	7905
14.06.2018	8.29	QEUH	Plant Room 31 - main hospital	Pigeon	Mel		C216649	7909
19.06.2018	15.30	QEUH	Courtyard at Children's Hospital, behind Clinic 12	Dead pigeon	Navid		C216649	7915
19.06.2018	9.05	QEUH	Plant Room 31	Dying pigeon	Jane Edmunson		C216649	7915
19.06.2018	9.05	QEUH	Ward 5C - Room 75	Flies	Jane Edmunson		C216649	7915
19.06.2018	14.57	QEUH	Childrens Xray department, court yard	Pigeon	David		C216649	7925
25.06.2018	8.10	QEUH	Neuro OTD - Ground Floor Area 3	Dead pigeon	Alice		C216649	7933
25/06/2018	9.40	QEUH	Maternity MRVS	Ants	Joyce		C216649	7933
28.06.18	10.27	QEUH	Childrens Hospital X ray waiting room	Dead pigeon			C216649	7947

28/06/2018	15.34	QEUH	6th floor Neurosurgical outside consultant's office	6 dead pigeons	Facilities		C216649	7947
02.07.2018	11.17	QEUH	Roof garden at Children's Hospital, at hut	Dead pigeon	Reception		C216649	7953
02.07.20189	10.25	QEUH	Labour Suite - Night entrance	Dead pigeon	Debbie		C216649	7953
02.07.2018	14.24	QEUH	Level 2 - Anesthetic are - next to bute lift	Dead pigeon	Paul		C216649	7953
02.07.2018	15.11	QEUH	INS Loading bay	Dead pigeon	Lesley		C216649	7953
03.07.2018	13.45	QEUH	Lab - Room L3A024	Biting insects			C216649	7968
03.07.2018	14.35	QEUH	12 Floor, Room 4	Pigeons + fouling	Bob		C216649	7968
03.07.2018	14.41	QEUH	Ground floor, Room 5 PDRU	Birds			C216649	7970
04.07.2018	9.00	QEUH	Children's Hospital, ground floor, there is a door at the CDU which leads to a garden	Fouling, dead pigeon	Janice		C216649	7970
04/07/2018	16.08	QEUH	MRI dept courtyard	Dead pigeon	Lesley McNeill		C216649	7970
09.07.2018	14.30	QEUH	Childrens Ward-3A roof	Dead Pigeon	McNeil		C216649	7978
09.07.2018	8.50	QEUH	CDU + Sanctuary - Kids	Dead Pigeon	Lesley		C216649	7978
09.07.2018	10.16	QEUH	Neurology Building - Under Bridge	Bird Fouling	Lesley		C216649	7978
13.07.18	9.50	QEUH	Lab - Room L3A024	Biting insects			C216649	7968
13.07.18	9.50	QEUH	3rd floor lab medicine (area unspecified)	Spiders - contact Mark Wilsin for further details	Mark Wilson		C216649	8001
13.07.18	11.10	QEUH	CCU tearoom garden adult hospital	Dead bird	Lesley		C216649	8002
16.07.2018	11.06	QUEH	Downstairs - male changing room - at maternity near theatre	Ants	Gerry		C216649	8006
16.07.18	16.23	QEUH	Roof garden at 3b Children's Hospital	Dead pigeon	Maria		C216649	8007
23.07.2018	9.30	QEUH	Ward 65 Room 5 - toilet	Silverfish	Alice		C216649	8021
25.07.2018	8.35	QUEH	Maternity Building - Theatre - male changing room	Ants	Alice		C216649	8029
26/07/2018	9.23	QEUH	Neurology building entrance	Bird Fouling	Linden		C216649	8032
26.07.2018	13.58	QEUH	Basement Core C - in bin	Flies	Margaret		C216649	8032
31.07.2018	12.10	QEUH	Ground Floor Xray	Dead pigeons	Lisa		C216649	8045
02.08.2018	9.07	QEUH	Side entrance to kids building	dead pigeon	Jane Edmunson		C216649	8052
16.08.2018	9.25	QEUH	lab building - service yard (remove nests and inspect)	2 nests + inspect	Jane Edmunson		C216649	8089
16.08.2018	11.36	QEUH	Childrens hospital xray department, ground level	dead bird	Alice		C216649	8089
20.08.2018	9.00	QEUH	garden between ARU1 and IAU	dead pigeon	alice		C216649	8094

23/08/2018	15.37	QEUH	Enclosed garden at X-ray, Children's Hospital	dead pigeons	helpdesk		C216649	8112
28.08.2018	10.25	QEUH	Basement, Tank Room	Cockroaches	Mel		C216649	8119
06.09.18	10.56	QEUH	neurology buildinbg, 3rd floor, dining room	Fruit fly	Maurenn Hunt		C216649	8143
06.09.18	15.00	QEUH	breakout area. 3rd floor, lab medicine	Fruit fly	linden		C216649	8143
10.09.2018	8.46	QEUH	Ward 64	Flies	Jane Edmunson		C216649	8147
10.09.2018	9.10	QEUH	Childrens ward - Clinic 12	Pigeon - cant fly	Alice		C216649	8148
01.10.2018	11.00	QEUH	Neurology Building - Link Bridge	Pigeon Fouling clean	Jane		C216649	8152
01.10.2018	9.15	QEUH	Service Yard	Fouling and pigeons	Jimm McGhee		C216649	8152
01.10.2018	9.40	QEUH	Childrens Hospital - Ward 12	Fouling and pigeons	Dorothy		C216649	8152
01.10.2018		QEUH	Ward 65 room 1	Silver fish	Linden		C216649	8181
01.10.2018		QEUH	Ward 67 room 6	Silverfish	Linden		C216649	8181
02.10.2018		QEUH	Ward 65 - room 1	Silverfish	Maureen		C216649	8184
02.10.18	11.00	QEUH	ground floor playpark at childrens hospital	Dead pigeon	Reception		C216649	8184
08.10.2018	9.30	QEUH	Maternity - Ward 47	Fruit fly	Anne		C216649	8194
16/10/2018	11.44	QEUH	Children's Hospital, Clinic 12	Flies	Linden		C216649	8203
24.10.2018		QEUH	Ward 65 Room 5	Silverfish	Linden		C216649	8211
01.11.2018		QEUH	Neurology - 2nd floor - therapy office	Silverfish	Alice		C216649	8219
05/11/2018	12.28	QEUH	New netting at Coronary Care	Birds trapped	Gavin		C216649	8222
21/11/2018	10.39	QEUH	Ward 64	Silverfish	Linden		C216649	8242
29.11.2018	12.50	QEUH	Estates @ Lab Building	Fouling Clean	Frank		C216649	8257
04.12.18	12.00	QEUH	Neuro block Ward 67 Room 2 bathroom	Silverfish	Helpdesk		C216649	8262
14/12/2018	11.15	QEUH	Children's Dept, CDU garden	Dead bird	Lisa Anne		C216649	8274
24/12/2018	13.00	QEUH	Acute Receiving Unit, ERU 5	Rogers ants coming out of the drains	Gavin		C216649	8284
31/12/2018	11.12	QEUH	Neurology Building Groud floor reception	Bird above ceiling	Harry McEwean		C216649	8285
07.01.2019	8.40	QEUH	Ward 5c Room 63	Flies	Facilities		C216649	8286
05.01.2019	13.52	QEUH	Neurology Block	Dead pigeon	Diane		C216649	8290
09.01.2019	9.55	QEUH	Neurology, Eden Hall Spinal, Ward 67	Silverfish	Linden		C216649	8294
10.01.2019	14.23	QEUH	Neuro Building Ground Floor reception	Dead Pigeon	Eileen		C216649	8296
10.01.19	15.47	QEUH	Maternity Building entrance	Dead pigeon	Facilities		C216649	8296
14.01.2019	8.35	QEUH	Ward 5C Room 58	Flies	Alice		C216649	8298

14.01.18	12.44	QEUH	Ward 60/61	Beetles			C216649	8299
14.01.2019	16.00	QEUH	HDU 3 1st floor	Dead pigeon	Collette Watt		C216649	8302
23.01.2019		QEUH	Lift Cores in Main Atrium Adult Hospital	Dead pigeon	Mark or Bob		C216649	8313
24.01.2019		qeuH	Eden Hall, Spinal Unit, kitchen and bedspace 9	Silverfish	Adrianna		C216649	8315
30.01.2019		QEUH	Eden Hall	Silverfish	Linden		C216649	8325
04/02/2019	1.00	QEUH	Ward 65 bathroom	Silverfish	Jane		C216649	8329
05/02/2019	12.32	QEUH	Ward 51 - 57 Upper Carillion Building	Silverfish	Jane		C216649	8329
13/02/2019	10.06	QEUH	Ward 4B outside on grass roof	Dead pigeon	Lisa-Anne		C216649	8342
13.02.19	15.00	QEUH	1st floor corridor, Critical Care, at partition windows on roof top	Dead pigeon	Lisa Anne		C216649	8345
14/02/2019	14.20	QEUH	Play area at Level 3	Dead pigeon	Helpdesk		C216649	8350
14/02/2019	15.07	QEUH	Institute at MRI, contractor area	Dead pigeon	Moira		C216649	8351
15.02.2019	8.30	QEUH	CDU - Kids area	Live pigeons	Facilities		C216649	8351
15.02.2019	10.45	QEUH	Maternity Recovery Area	Dead pigeon	Jim		C216649	8351
15.02.19	11.14	QEUH	Ward 4B Room 90	Dead pigeon	Helpdesk		C216649	8351
15.02.19	11.14	QEUH	Neurology Building, cream building main entrance	Dead pigeon x2	Helpdesk		C216649	8351
15.02.19	11.14	QEUH	Adult Hospital, Immediate Assessment Unit ground floor, at glass door	Dead pigeon	Christine Mckenna		C216649	8351
18.02.2019	8.00	QEUH	Courtyard 7 which is accessible through Acute Assessment waiting area on the ground floor	Dead pigeon	Colin Purdon		C216649	8357
19/02/2019	14.43	QEUH	Level 1 Zone 3 office block	Dead pigeon	Facilities		C216649	8357
19/02/2019	16.13	QEUH	Office block various zones	Dead pigeon	Susan		C216649	8357
19.02.2019	14.54	QEUH	Critical Courtyard 1st floor	Dead pigeon	Lisa Anne		C216649	8357
04.03.2019	13:30	QEUH	Outside Receovery Level 2	Trapped bird in net	Alice		C216649	8383
05.03.2019		QEUH	Level 2 Adult Theatre - looking out window	Trapped bird in net	Linden		C216649	8383
08.03.2019		QEUH	Ward 69 - Neurology - Room 2	Silverfish	Facilities		C216649	8400
08.03.2019		QEUH	Netting at Neur Surgery 6th floor Balcony. Call Margaret 232 7512	Birds trapped	Jane		C216649	8400
08.03.2019	DH	QEUH	Main building ground floor - ARU 3 - enter through porters entrance	5 trapped birds			C216649	8400
11.03.19	10.02	QEUH	Ward 64 Room 2	Silverfish	Joyce		C216649	8404

11.03.19	10.02	QEUH	Neurology Building ground floor, rear entrance	Silverfish	Jennifer		C216649	8404
11.03.2019	14.26	QEUH	Ward 64 Room 4	Silverfish	Linden		C216649	8404
14.03.2019		QEUH	3rd Floor Neurology Gents Toilet	Silverfish	Facilities		C216649	8421
14.03.19		QEUH	Maternity ground floor	Pigeon	Lisa Anne		C216649	8423
18.03.2019		QEUH	Maternity @ back @ Drivers Bay - CALL NUMBER FIRST	Dead Birds	Gary		C216649	8429
19.03.2019		QEUH	Car Park 2 3rd floor at back door over looking the CMB	Dead Pigeon	Eileen		C216649	8436
21.03.19		QEUH	Children's Hospital Ward 1E and 1B in ceiling void	Pigeons	Facilities		C216649	8447
21.03.19		QEUH	Maternity Gyno Theatre, female changing room	Pigeons	Ian Boyd		C216649	8447
22.03.2019		QEUH	Level 1 Office Block	Biting insects	Susan Wilson		C216649	8453
25.03.2019		QEUH	Neurology out patients, ground floor of Neurology building	Pigeons	Jane		C216649	8455
04.04.2019		QEUH	main entrance of hospital	Pigeons			C216649	8479
04/04/2019	14.50	QEUH	Clinic 12 Children's Hospital semi circle garden	Pigeons	Aileen		C216649	8479
05.04.2019		QEUH	Ward 68	Silverfish	Donna		C216649	8492
05.04.2019	08:45	QEUH	Children's Hospital, Ward 1D Door CCW-121 entrance	Silverfish	Laura		C216649	8492
05.04.2019		QEUH	Outside ITU, Neuro Theatre	Silverfish	Alice		C216649	8492
09.04.2019	09:00	QEUH	Between Childrens Hospital and Adult Hospital - link bridge at Clinic 12	Dead Pigeons	Chloe		C216649	8501
12.04.2019	10.00	QEUH	Maternity Gynecology department	Dead bird	Linden		C216649	8518
12.04.2019	10.00	QEUH	Acute receiving Ward 4 in the Main Hospital	Dead bird	Linden		C216649	8518
12.04.2019	16:10	QEUH	Intensive Care - Bed 24	Dead bird	Tonny		C216649	8518
18/04/2019	9.45	QEUH	Ward 63	Silverfish	Linden		C216649	8539
29/04/2019	15.13	QEUH	Neuro Outpatients netting at rear	Magpie trapped	Linden		C216649	8563
29/04/2019	16.20	QEUH	A&E Adult Hospital, garden, netting	Pigeon trapped	Mary		C216649	8564
30.04.2019	08:00	QEUH	Maternity Building, Porters' room	Silverfish			C216649	8565
30.04.19	9.02	QEUH	Ward 67 Room 1 Neurology	Silverfish	Facilities		C216649	8565
01.05.2019	9.45	QEUH	Ward 64 Room 2	Silverfish	Message left on Emergency phone		C216649	8571
01.05.19	9.56	QEUH	PDRU rooms 3 and 4	Ants	Jill		C216649	8572

02.05.19	12.02	QEUH	ARU garden net	Maggie trapped	Lesley		C216649	8577
02.05.19	15.11	QEUH	Adult A&E garden	Trapped Pigeons	Facilities		C216649	8578
02.05.19	15.11	QEUH	ICU courtyard	Trapped Pigeons	Facilities		C216649	8578
13/05/2019	9.46	QEUH	ICU2 Unit 4 staff room, netting outside	Pigeon trapped under net	Joyce		C216649	8597
13.05.19	10.36	QEUH	Ward 67 Room 1 Neurology	pigeons	Lesley		C216649	8597
15.05.2019		QEUH	ICU - Netting	Pigeon trapped	Julie		C216649	8612
16/05/2019	9.18	QEUH	Neurology MRI dept eater tank room	Pigeon trapped	Nicola		C216649	8612
16/05/2019	9.18	QEUH	Neurology Zone 2 ground floor	Pigeon trapped	Lesley		C216649	8612
16.05.2019		QEUH	Carpark 1 on 6th floor	Pigeon trapped	Lesley		C216649	8612
16.05.2019		QEUH	Back of CMVB- Car Park	Pigeon trapped	Bernie		C216649	8612
20.05.2019	08:45	QEUH	Nuero Building - 6th floor - room L604 - netting	2 trapped pigeons	Cara		C216649	8622
21.05.2019	15:40	QEUH	Maternity - netting between main block and admin block on first floor Go to ward 47 and ask them to page Sister Grimes on 17292 for directions as she advised you will need to be taken over	Dead pigeon	Eileen		C216649	8634
22.05.19	11.09	QEUH	Maternity 1st floor accessed via 5th floor window	Dead bird	Linden		C216649	8636
27.05.2019	16:00	QEUH	Institute of Neuroscience	Flies	George Mcquaid		C216649	8643
28.05.2019	8.58	QEUH	Ward 63	Flies	Lesley McNeil		C216649	8644
03.06.19	10.30	QEUH	Tower elevation, West Tower, Level 4 at scaffold	Pigeons	Brad		C216649	8658
04.06.19	11.04	QEUH	Neonatal 2nd floor link bridge, void space	Pigeons	Stuart McCradie		C216649	8658
06.06.2019	10:35	QEUH	PDRU - Room 3 (4 bed bay)	Ants	Frances		C216649	8675
06.06.2019	12.15	QEUH	Ward 63	Flies	Jordan		C216649	8676
07.06.2019	08:50	QEUH	Netting - Level 2 dialysis centre, main corridor, at the quadrant	6 pigeons	Jenny		C216649	8680
12.06.2019	12:10	QEUH	Neonatal Ward	Pigeons	Lynne O'Brien		C216649	8687
12.06.2019	14.20	QEUH	Serviceyard	Nest and fouling removal	Contact Billy McDonald and he will advise area		C216649	8687

12.06.2019	10:55	QEUH	Level 2 Dialis Main Hospital Bute Side, looking out at the ground floor courtyard (M+S netting)	pigeons trapped			C216649	8687
13.06.19	16.22	QEUH	Birds trapped level 1 courtyard	Pigeons			C216649	8700
14.06.19	10.23	QEUH	3rd floor health records room A3HR008	Pigeons trapped	Helen Feely		C216649	8705
17.06.2019	8.20	QEUH	OPD Ground Floor	Pigeons	Charlie		C216649	8707
17.06.2019	14:50	QEUH	Neurosurgical Building Ground Floor Day Surgery	Silverfish	Cathleen		C216649	8710
21.06.19	14.37	QEUH	CMB kitchen	Silverfish	Shirley		C216649	8716
28/06/2019	15:30	QEUH	Neurology Department - new main entrance (vending area)	Pigeon	David		C216649	8730
03.07.2019		QEUH	Eden hall ward spinal unit kitchen	Silverfish	Linden		C216649	8734
03.07.2019		QEUH	CMB Building Ground Floor	Silverfish	Pauline		C216649	9734
03.07.2019		QEUH	Neuro Building Ambulance Doors	Pigeon stuck in cage	Nicola		C216649	8740
08.07.2019		QEUH	Adult Theatre - Theatres 6+9	Flies	Lesley		C216649	8755
08.07.2019		QEUH	CMB Building Ground Floor	Cockroaches - still has	Pauline		C216649	8758
09.07.2019	15:15	QEUH	Outpatients department - 1st floor (AREA G)	Insects	Facilities Help Desk		C216649	8763
11/07/2019	11.50	QEUH	Adult Theatre Level 2 Disposal	Flies	Staff nurse		C216649	8768
12.07.2019	12:50	QEUH	Link corridor	Young bird (neck broken) plus other birds	Elizabeth Cahoon		C216649	8771
15.07.2019	13:14	QEUH	Phillips Hill Ward - Spinal Injuries - ground floor	Fly infestation	Sister Duffy		C216649	8774
16.07.19	14:28	QEUH	Podiatry Department, ground floor	Wasp's nest	Lynn O'Brien		C216649	8783
17.07.2019		QEUH	Podiatry dept, clinic area, waiting area and DSR	Cockroaches	Lynne		C216649	8787
17.07.2019		QEUH	Phillipshill Ward Spinal Injury Room 4	Ants	Lynn		C216649	8787
18/07/2019	13.16	QEUH	Corridor between Maternity and Children's Hospital, room where they prep prem baby feed	Trapped Pigeons	Mary		C216649	8797
18/17/19	14.30	QEUH	Link corridor between Adult and Children's Hospitals	Trapped Pigeons	Mary		C216649	8797
23/07/2019	8.50	QEUH	Phillipshill Ward Room 4	Ants	Robert Brown		C216649	8807

23/07/2019	14.27	QEUH	Critical Care Unit Main Building, CCW/233	Ants	Ian Thomson		C216649	8807
24.07.2019	09:20	QEUH	Special Feed Unit Link @ link bridge on prep area for baby bottles	Ants	Glynn		C216649	8807
31.07.2019	10.40	QEUH	Neonatal Maternity Building Level 1	Flies	Annemarie		C216649	8807
31.07.2019	10.40	QEUH	Admin Building level 2 zone 2	Biting insects	Christine		C216649	8807
31/07/2019	13:10	QEUH	Maternity - night entrance	Pigeons	Bernie		C216649	8847
05.08.2019	10.00	QEUH	Phillipshill Spinal Unit room 3	Silverfish	Helpdesk		C216649	8858
05/08/2019	9.30	QEUH	Ground floor lab medicine, in labs	Silverfish	Reception		C216649	8858
06.08.2019	08:40	QEUH	Neuro Building - Ward 62 Room 11 2nd floor	Silverfish	Eileen		C216649	8858
06.08.2019	09:05	QEUH	Neuro - Female Change - Ground Floor	Silverfish	Lesley		C216649	8858
08/08/2019	14.13	QEUH	Ward 1A and staff room at Children's Hospital	Flies	Susan		C216649	8882
12/08/2019	12.00	QEUH	Children's Hospital Clinic 7 Room 40	Wasp's nest	Alice		C216649	8887
13.08.2019	09:55	QEUH	Maternity Building - Ward 50	Wasp's nest	Linden		C216649	8887
20.08.19	10.48	QEUH	Ward 1E Children's Hospital, kitchen and ward area	Wasps	Lynn		C216649	8914
20.08.19	13.36	QEUH	Neurology 3rd floor	Wasps	Christine		C216649	8914
21.08.219	08:00	QEUH	Lab Building - Service Yard	Silverfish	Alice		C216649	8922
21.08.2019	12.58	QEUH	Neuro Outpatients	Silverfish	Elaine Kennedy		C216649	8922
23.08.2019	11:03	QEUH	Childrens Hospital Wing E	Flies	Alice		C216649	8932
28.08.2019	08:15	QEUH	Ward 67	Wasps	Alice		C216649	8942
28.08.2019	09:15	QEUH	Lab Building - ground and 3rd floor	beetles	Steve `		C216649	8945
28.08.19	9.32	QEUH	ward 4b room 85	bird trapped in netting	Alice		C216649	8946
02.09.2019	09:40	QEUH	Eden Hall Day Room Spinal Unit	Mice	Lesley		C216649	8951
04.09.2019	14:55	QEUH	Cages and bags in courtyard we have just netted	Trapping	Bernie		C216649	8965
06.09.19	16.00	QEUH	Philipshill Ward DSR room, L050	Mice	Lawrie Duffy		C216649	8976
09/09/2019	15.44	QEUH	Children's Ward 3C	Biting insects	Paul Moore		C216649	8980
12.09.2019	09:00	QEUH	Plantroom 41 A	Installation of netting				V07530
13.09.19	15.58	QEUH	Ward 3A Children's Hospital Room 15	Insects	morag plant		C216649	8989
17/09/2019	12.10	QEUH	3rd floor Adult Hospital, male changing areas	Flies	Stuart Paterson		C216649	8991

17/09/2019	12.10	QEUH	Ground floor office block, Zone 3	Midges	Christine		C216649	8992
24.09.2019	10:00	QEUH	Lower Neuro kitchen	Wasps getting in	Maureen		C216649	9003
07.10.2019		QEUH	Children's Hospital Ward 1 E	Flies	Lynne		C216649	9015
10.10.2019		QEUH	Children's Hospital Ward 1 E	Flies	Lynne		C216649	9023
28.10.19	14.18	QEUH	ARU6 room 97	Beetles underneath shower tray	Helpdesk		C216649	9043
13.11.2019	10:20	QEUH	Admin office block- Level 1 Zone 3 - Haematology /Bone Marrow Transplant	Flies	Mary		C216649	9062
14.11.2019	08:40	QEUH	Tea Room, Labour Ward, Maternity	Flies	Karen		C216649	9065
15.11.2019	10:40	QEUH	Neuro Building 3 story out patients between 2 door	Pigeons	Barbara		C216649	9067
26.11.2019	15.34	QEUH	Ward 8A kitchen	Crawling insects	Lyndsey		C216649	9081
27.11.2019	09:00	QEUH	Ward 64 Room 1 Bathroom	Silverfish	Alana		C216649	9083
20.12.19	9.01	QEUH	Neonatal stairwell top floor	Robin	Alana		C216649	9107
27.12.2019	12.19	QEUH	Philipshill Ward Spinal Unit	Mice	Staff Nurse MaKendrick		C216649	9112
06.01.2020	19.00	QEUH	Coronary Care unit on the 1st floor in the disabled toilet	insects	Duty Manager called in		C216649	9116
07.01.2020	12:50	QEUH	Back Lift	Silverfish	no contact name		C216649	9118
08.01.2020	09:05	QEUH	Eden Hall Ward	silverfish	Jennifer		C216649	9118
22.01.2020	10.15	QEUH	Philipshill ward Laundry	Insects	Helen		C216649	9137
07.02.2020	8.30	QEUH	Waste container behind Maternity	Rodents in waste	Jim McGhee		C216649	V11981
12.02.2020	08:55	QEUH	PDRU Building - Sisters Office	Ants	Jennifer		C216649	9154
16.02.2020	9.34	QEUH	Neuro Theatres Female Changing room	Silver fish			C216649	9158
20.02.2020	09:15	QEUH	Ward 67 Room 7	Insects	Jennifer		C216649	9166
27.02.2020		QEUH	Podiatry Building, Admin Room	Foul smell	John		C216649	9187
28.02.2020		QEUH	PDRU External Waste Hold	Bait boxes required	Alice		C216649	9189
02.03.20	14.00	QEUH	Phillipshill Ward step down unit	Ants	Jennifer		C216649	9192
03.03.2020		QEUH	Westmark Rm 5 L038	Dead Mouse	Mary		C216649	9194
09.03.2020		QEUH	Spinal Unit at patient lockers and in stepdown	Ants			C216649	9200
09.03.2020		QEUH	Spinal Unit	Mice			C216649	9201
13.03.2020		QEUH	Phillipshill Ward in Spinal Unit	Ants	Jane		C216649	9213
17.03.20	9.03	QEUH	Ward 63 Room 5 shower room	Silverfish	Jennifer		C216649	9219

19.03.2020	10.16	QEUH	Kids Hospital Ward 4 D	Insects	Frank Green		C216649	9226
25.03.2020	8.00	QEUH	Neurology porter's room	Mouse	Help Desk		C216649	9232
01.04.2020	09:00	QEUH	Neurobuilding	Mesh works				V12996
03.04.2020	09:00	QEUH	QEUH	Pigeon trapping				V13096
08.04.20	10.30	QEUH	Helpdesk ground floor Laboratory of Medicine building	Ants	Eileen		C216649	9255
09.04.2020	09:00	QEUH	Compacter Area	Rats	Frank McGuire			V13160
16.04.2020	11.25	QEUH	front entrance car park 2 level 4	Injured pigeon	Robert Brown		C216649	9262
16.04.2020	12.21	QEUH	child protection service office at central med block	Ants	Jennifer		C216649	9263
16.04.2020	12:27	QEUH	Compacter Area	Rats (FU)	Frank McGuire			V13177
20.04.2020	09:00	QEUH	CMB Kitchen	Ants				V13247
24.04.2020	out of hours	QEUH	Reception of Neurological Science	Pigeon				V13300
24.04.2020	out of hours	QEUH	Car Park 2 Stairwell	Pigeon				V13307
27.04.2020	09:09	QEUH	Compacter Area	Rats (FU)				V13222
27.04.2020	10.15	QEUH	Ward 63 room 5 shower room	Silverfish	Help Desk		C216649	9276
27.04.2020	09:00	QEUH	Courtyard of Main Hospital	Magpie trapped				V13321
01/05/2020	12.45	QEUH	6th floor surgical back stairwell at institute block	Live pigeon	Peter Toland		C216649	9282
04/05/2020	09:00	QEUH	PDRU Room 2	Ants				V13463
06.05.2020	09:00	QEUH	Children's Playground	Bird spiking installation and fouling clean				V13475
09.05.2020		QEUH	Helipad	Trapped bird				V13571
11.05.2020		QEUH	Maternity building at Gyno theatre area coffee room	Ants				V13572
12.05.2020		QEUH	Back doors The West Marc Building	Ants	Jennifer			V13585
15.05.2020		QEUH	ARU 5 Drains	Ants	Ward Sister			V13690
18.05.2020		QEUH	Maternity	Silverfish				V13717
18.05.2020		QEUH	PDRU Room 3	Ants				V13718
19.05.2020		QEUH	PDRU Rooms 5 and 6	Ants	Alice			V13739
19.05.2020		QEUH	PDRU Neurolink Corridor	Trapped pigeon	Heather			V13738
20.05.2020		QEUH	Drains	Ants				V13774

21.05.2020		QEUH	Outside Link Corridor between PDRU and Neuro Outpatients	Dead pigeon	Francis Gemmel			V13643
25.05.2020		QEUH	ARU 5 Drains	Ants				V15585
25.05.2020	15:00	QEUH	Outside Teaching and Learning building on pavement	Dead pigeon	Eileen		C216649	9306
29.05.2020		QEUH	Maternity, Gyn Day Surgery and Pre-assessment Lounge linen store	Crawling insects	Paul Moore			V14069
02.06.2020		QEUH	Helpdesk	Ants	Karen		C216649	9311
03.06.2020		QEUH	Phillips hill ward	Ants	Sister Duffy		C216649	9311
04.06.2020		QEUH	Physio Gym at West Marc Building	Insects				V14136
08.06.2020		QEUH	Spinal stepdown unit, kitchen	Ant	Alice		C216649	9319
09.06.2020		QEUH	CMB Building	Dead pigeon	John		C216649	9324
15.06.2020		QEUH	CMB Room 218	Flies	Kirsteen			V14281
16.06.2020		QEUH	Maternity Ward 47 back room	Silverfish	Linda		C216649	9333
16.06.2020		QEUH	ARU 5 Drains	Ants				V15586
26.06.2020		QEUH	Teaching and Learning Centre	Dead pigeon	Audrey			V14452
01.07.2020		QEUH	Maternity Building Labour Ward	Mice	Karen			V14482
02.07.2020		QEUH	Laboratory Medicine and Facilities Building	Bird's nest				V14523
03.07.2020		QEUH	Front entrance at TLC Building	Dead pigeon	Audrey			V14532
06.07.2020	out of hours	QEUH	Neurology	Rats				V14552
08.07.2020		QEUH	Maternity Building Labour Ward	Mice (follow up)	Karen			V14495
10.07.2020		QEUH	Health Records 3rd Floor	Seagull				V14652
18.07.2020		QEUH	ARU 5 Drains	Ants				V14779
24.07.2020		QEUH	Ward 48 Room 2	Silverfish	Alice			V14520
25.07.2020		QEUH	ARU 5 Drains	Ants				V15587
29.07.2020		QEUH	West Marc Building	Dead seagull				V14945
04.08.2020		QEUH	Front of Lab Block	Birds nesting				V14908
06.08.2020		QEUH	Core L Lift	Cockroaches	Reception			V15125
12.08.2020		QEUH	Front of Lab Block	Birds nesting	Estates			V15216
12.08.2020		QEUH	QM Building Room L0/19	Snails	Pauline Logan			V15149
14.08.2020		QEUH	QM Building Room L0/19	Snails (follow up)	Pauline Logan			V15263
14.08.2020		QEUH	Back room at Basement Tank Room	Cockroaches	Nel			V15236
25.08.2020		QEUH	Children's Hospital Ward 2C	Insects	Liz			V15368

28.08.2020	QEUH	QM Building Room L0/19	Snails (recall)	Pauline Logan		V15387
05.09.2020	QEUH	PDRU Vascular Annex	Flies	Michelle		V15549
10.09.2020	QEUH	Ward 10B Room 111	Flies	Kirsty Milligan		V15606
14.09.2020	QEUH	PDRU Store Room L0/49	Flies	Help Desk		V15649
16.09.2020	QEUH	R&R Hub	Insects	Karen		V15677
24.09.2020	QEUH	Children's Hospital Ward 2C	Insects	Jennifer		V15796
25.09.2020	QEUH	Roof Opposite Theatre 14 on Level 2	Dead pigeon			V15603
02.10.2020	QEUH	Children's Hospital Ward 2C	Flies	Peter		V15872
06.10.2020	QEUH	MSCP One at the Mitie Boothy	Rats			V15964
07.10.2020	QEUH	Central Medical Block 1st floor office	Wasps	Sarah		V16005
12.10.2020	QEUH	Ward 47	Flies			V16487
13.10.2020	QEUH	MSCP One at the Mitie Boothy	Rats (follow up)			V15982
16.10.2020	QEUH	Ward 47 Maternity	Silverfish	Michelle Burns		V16890
19.10.2020	QEUH	Health Records 3rd Floor	Bird stuck in netting	Michelle		V16678
22.10.2020	QEUH	MSCP One at the Mitie Boothy	Rats (follow up)			V16755
30.10.2020	QEUH	Neurology Building ground floor	Wasps	Marie		V17194
03.11.2020	QEUH	Atrium area at Triage in A&E	Trapped magpie			V17231
12.11.2020	QEUH	Neuro Physiology Department ceiling	Wasps	Paul Moore		V18110
26.11.2020	QEUH	Maternity Neonatal Level 2 Family Room 4	Insects	Karen Bain		V18346
26.11.2020	QEUH	PDRU Room 2	Bluebottles			V18177
19.01.2021	QEUH	Maternity Ward 47 and outside lifts at Ward 47 and 48 corridor	Silverfish	Anne		V20626
01.02.2021	QEUH	Neurology Outpatients Ground Floor Area 3	Ants	Heather Stirling		V20862
10.02.2021	QEUH	Ward 47 Maternity Duty Room and Staffroom	Silverfish			V20993
12.02.2021	QEUH	Ward 68 Reception	Silverfish	Lesley		V21019
18.02.2021	QEUH	Neurology 3rd Floor Ladies' Toilets	Silverfish	Alice		V21404
01.03.2021	QEUH	PDRU Room 7	Ants	Peter		V21657
02.03.2021	QEUH	Helipad	Pigeon shoot			V21815
04.03.2021	QEUH	Helipad	Pigeon shoot			V22382
10.03.2021	QEUH	INS Building 2nd floor roof	Pigeons roosting	Jennifer		V22369

16.03.2021		QEUH	West Marc Building Physiotherapy Gym	Woodlice	Lorraine			V22565
17.03.2021		QEUH	Adults A&E Toilets	Insect larvae	Kevin			V22611
18.03.2021		QEUH	PDRU kitchen	Ants	Trisha Murphy			V22660
24.03.2021		QEUH	PDRU Room 7	Ants	Margaret			V22756
30.03.2021		QEUH	Neuro Building Ground Floor T Room	Ants	Jackie			V23137
08.04.2021		QEUH	Maternity Unit	Ants	Aileen Harris			V23262
08.04.2021		QEUH	Office Block 2nd Floor	Pigeons	Karen			V23267
08.04.2021		QEUH	Café at entrance of Maternity Building	Ants	Alice			V23253
09.04.2021		QEUH	Ward 48	Silverfish	Reception			V23280
09.04.2021		QEUH	Theatre Level 2 Courtyard	Pigeon	Jamielee			V23299
12.04.2021		QEUH	Theatre Level 2 Courtyard	Pigeon (follow up)	Jamielee			V23309
13.04.2021		QEUH	Kids Hospital - CDU - Room 20	Ants	Paul Moore			V23334
14.04.2021		QEUH	Langlands Unit Ward 53 staff kitchen	Ants	Lyn			V23417
14.04.2021		QEUH	Langlands Unit Ward 51 Ladies' changing room	Ants	Lyn			V23428
15.04.2021		QEUH	Maternity Building - Ultrasound Department	Ants	Eileen			V23472
16.04.2021		QEUH	CDU Room 20	Ants	Peter Toland			V23495
17.04.2021		QEUH	Vending machine basement level	Cockroaches				V23541
20.04.2021		QEUH	Neurology Outpatients back office Room 2, ground floor Area 5	Biting insects	Jamielee			V23576
21.04.2021		QEUH	Maternity Building Ground Level Supervisor's office	Ants	Linda			V23581
21.04.2021		QEUH	Spinal Unit, bottom of ward step-down area	Mice				V23601
21.04.2021		QEUH	Maternity Ward Supervisor's Office on ground floor	Ants	Linda			V23599
22.04.2021		QEUH	Spinal Unit in living/kitchen area	Ants	Helen Dargon			V23642
26.04.2021		QEUH	PDRU Quiet Room and Room 2	Ants	Frances			V23738
26.04.2021		QEUH	Ward 48 at the back and in kitchen	Silverfish	Stephanie			V23723
27.04.2021		QEUH	Neurology Outpatients back office Room 2, ground floor Area 5	Biting insects	Jamielee			V23579
27.04.2021		QEUH	Milk Bank through to Daycare in Maternity Ward	Ants	Debbie			V23764
01.05.2021	out of hours	QEUH	Lighthouse Labs	Pigeon				V24065
06.05.2021		QEUH	Maternity Unit Milk Bank	Ants	Debbie			V24135

13.05.2021		QEUH	Westmarc Building Physio Gym	Woodlice	Aileen Douglas		V24342
18.05.2021		QEUH	PDRU Room 2	Ants	Fiona		V24468
26.05.2021		QEUH	PDRU Room 7 and Room 2	Ants			V24662
28.05.2021		QEUH	PDRU Room 1	Ants	Frances Gemmel		V24765
31.05.2021		QEUH	Teaching and Learning Centre	Pigeons	Peter		V24807
01.06.2021		QEUH	Maternity Building in Gynaecology Theatre 3	Ants	Michelle		V24857
01.06.2021		QEUH	Gynaecology Day Surgery rear exit at DSR	Ants			V24842
03.06.2021		QEUH	Neuro Outpatients at Maxfax	Ants	Lesley McNeill		V24891
06.06.2021		QEUH	Phillipshill Room 7 Toilet	Ants			V25003
08.06.2021		QEUH	Ground level of I.C.E building	Mice	Kevin		V25014
08.06.2021		QEUH	Phillipshill Room 7 Toilet	Ants	Lesley McNeill		V24986
09.06.2021		QEUH	ARU back door	Rats	Jennifer		V25042
22.06.2021		QEUH	Neonatal Department	Gull's nest	Mark Macab		V25512
22.06.2021		QEUH	Maternity Building Donor Milk Bank	Ants	Debbie		V25530
22.06.2021		QEUH	Maternity Ward 47 and 48 at lifts	Silverfish	Ann		V25471
22.06.2021	out of hours	QEUH	Roof area	Pigeon			V25548
23.06.2021		QEUH	Donor Milk Bank	Ants			V25618
24.06.2021		QEUH	ARU back door	Rats (follow up)	Jennifer		V25043
29.06.2021		QEUH	Neuroscience Building 5	Dead pigeon	Peter		V25773
02.07.2021		QEUH	Phillipshill Ward	Flying ants	Karen		V25887
05.07.2021		QEUH	Phillipshill Ward	Flying ants (follow up)	Karen		V25291
06.07.2021		QEUH	Maternity Ward 48	Silverfish	Paul Moore		V25996
07.07.2021		QEUH	Neuroscience Building 5	Dead pigeon (follow up)	Peter		V25825
10.07.2021		QEUH	ARU back door	Rats (follow up)	Jennifer		V25690
12.07.2021		QEUH	Neurology ground floor	Mice	Kerry		V26181
13.07.2021		QEUH	Neurophysiology ground floor	Wasps	Marie Mcnicol		V26306
21.07.2021		QEUH	Electrical switch room opposite CMB building	Wasps			V26753
24.07.2021		QEUH	Maternity Labour Suite	Mouse	Kerry		V26908
26.07.2021		QEUH	Spinal Unit	Mice	Irene McGonagall		V26915
28.07.2021		QEUH	Netting outside CCU	Dead bird			V26932

28.07.2021		QEUH	Ward 51 Secretary's office and Day Hospital Gym Storeroom	Flying ants	Lyn Murphy		V27046
30.07.2021		QEUH	Spinal Unit	Mice (follow up)	Irene McGonagall		V26943
04.08.2021		QEUH	Maternity Building Ward 47 Sister's Office	Silverfish	Fiona Mack		V27173
04.08.2021		QEUH	West Marc Building Physiotherapy Gym	Wasps	Fiona		V27228
05.08.2021		QEUH	Children's Hospital A&E Entrance	Pigeon fouling	Frank McGuire		V27258
07.08.2021		QEUH	Phillipshill Ward Reception	Mouse			V27342
11.08.2021		QEUH	Neuro Block Porter's Area	Mice			V27399
11.08.2021		QEUH	Neuro Institute Level 1 Coffee Room	Silverfish	Alice Hughes		V27432
12.08.2021		QEUH	Neuro Block Porter's Area	Mice (follow up)			V27400
13.08.2021		QEUH	ARU 3	Seagull	Jennifer Jardine		V27480
14.08.2021	out of hours	QEUH	Edenhall Ward	Mice			V27556
16.08.2021	out of hours	QEUH	Children's Hospital Reception	Mice			V27518
19.08.2021		QEUH	Phillipshill Spinal Unit Courtyard	Mice	Peter Toland		V27628
20.08.2021		QEUH	PRDU Unit Neuropathy Reception	Dead pigeon	Jill		V27672
21.08.2021		QEUH	Edenhall Ward	Mice (follow up)			V27573
23.08.2021		QEUH	Phillipshill Spinal Unit Courtyard	Mice (follow up)	Peter Toland		V27647
24.08.2021		QEUH	Children's X-ray Imaging and L4B under ICU	Pigeons			V27798
26.08.2021		QEUH	Maternity Wards 47 and 48 near lifts	Silverfish			V27815
11.09.2021		QEUH	Maternity Building Staff Kitchen	Wasps	Alex		V28233
15.09.2021		QEUH	West Marc Building small Treatment Room	Wasps	Alice		V28187
15.09.2021		QEUH	Neurosurgery Building 38 Kitchen	Wasps	Stacy Murray		V28303
15.09.2021		QEUH	Lab Building Atrium	Black beetles	Alice		V28321
17.09.2021		QEUH	Outside the Langlands Building	Dead pigeon	Laura		V28467
24.09.2021		QEUH	Ward 68	Wasps	Lynn		V28685
30.09.2021		QEUH	Ward 62 Rooms 6 and 7	Flies	Audrey		V28818
03.10.2021	out of hours	QEUH	Ward 62	Drain flies			V28940
04.10.2021		QEUH	Ward 62	Drain flies	Audrey		V28925
04.10.2021		QEUH	Maternity Department Neonatal Level 2	Dead bird	Hamid		V28938
16.10.2021		QEUH	Ward 62 Room 7	Flies			V29087
16.10.2021		QEUH	Ward 62 Room 7	Flies	Claire Hutchison		V29145
19.10.2021		QEUH	Ward 62 Room 7	Flies	Audrey		V29356

20.10.2021		QEUH	Mailroom	Mice	Alice			V29419
04.11.2021		QEUH	Mailroom	Mice (follow up)	Alice			V29435
04.11.2021		QEUH	Maternity Outpatients and Gyn Department	Pigeons	William			V29968
05.11.2021		QEUH	Maternity Unit Café	Net repair	William			V29977
10.11.2021		QEUH	Maternity Outpatients Room 9	Bird				V30122
22.11.2021		QEUH	Maternity Unit Ward 48 Room 10	Silverfish	Asesh			V30444
25.11.2021		QEUH	Ward 62 Room 6	Flies	Asesh			V31251
26.11.2021		QEUH	Ward 62 Room 6 and 7	Flies	Asesh			V31275
28.11.2021		QEUH	Plantroom of Lab Block	Dead bird and slugs	Connor Stepney			V31212
30.11.2021		QEUH	Lab Block, Pathology Level 3 at Teams 3 and 4	Insects				V31318
07.12.2021		QEUH	On-call Room, Admin Corridor	Pigeon fouling	Karen			V31435
13.12.2021		QEUH	Lift 4F/F/CourtF Main Building Adult Hospital	Magpie	Jennifer			V31499
13.12.2021		QEUH	Ward 67 Room 4	Silverfish	Jennifer			V31564



Environmental

Pest Control, Hygiene
& Industrial Cleaning

Customer	NHS GG&C	Site Address	Southern General Hospital
Works Requested by	David Cosgrove	Area of Works	X Ray Dept
Contact Number	██████████	Site Contact	David Cosgrove
Date	18/03/15	Site Contact Number	██████████
Email	██████████	GP Surveyor	A Bryden

Ref: - Pigeon roosting and fouling footpath at entrance of X-ray Dept, Southern General Hospital, Glasgow

Dear David,

Further to my site survey I confirm my recommendations and price to install temporary and cost effective bird repellent system to prevent feral pigeons roosting on electrical cable conduit and light fittings. These fittings are situated above the entrance ramp to the X-ray Dept door attached to the covered walkway support structure.

See photographs 1 and 2 below.



Photo 1



Photo 2

The pigeons are roosting on areas of missing bird repellent spike and where spike has been damaged on light fittings, etc.

Recommendations

We recommend the application of bird repellent spike to the roosting sites used by the pigeons. This will cover the light fittings, damaged spike area and a length of electrical conduits to the payment edge.

These works would be carried out on a Sunday morning using a tower scaffold for access.

Any pavement area contaminated with bird fouling would be deep cleaned and sanitised upon completion of works. See photograph 3 below.



Photo 3

A fully comprehensive set of RAMS would be provided and agreed prior to commencement of works.

I hope the above meets with your requirements however should you need any further information please do not hesitate to contact me on [REDACTED].

Best Regards,

Allan Bryden B.Sc
Operations Director
GP Environmental Ltd



Environmental

Pest Control, Hygiene
& Industrial Cleaning

Customer	NHS Greater Glasgow and Clyde	Site Address	New South Glasgow Hospital
Works Requested by	Karen Connolly	Area of Works	Pigeon Fouling on walkways and ledges below the Helipad
Contact Number		Site Contact	Karen Connolly
Date	02/04/2015	Site Contact Number	
Email	████████████████████	GP Surveyor	A BRYDEN

Ref: - Removal of feral pigeon fouling from paved walkways and cross beam/ledges below the Helipad, The New South Glasgow Hospital, Govan, Glasgow

Dear Karen,

Further to my recent survey, I confirm our recommendations and price for the above noted works.

Survey and Recommendations

A large flock of feral pigeons are using the cross beams, ledges, beams etc below the Helipad as a roosting and nesting site.

As a result of this pest bird activity the floor/roof walkways, ledges, fitments, etc are being contaminated with bird droppings.

The bird fouling accumulation is fairly rapid posing a Health & Safety Contamination and Slip Risk to anyone using this area.

The long term solution to this problem is the installation of a bird repellent system to deny the pigeon's access to the beams, etc. This is being assessed and quantified with a view to provision of a detailed quotation.

In the short term we recommend the regular deep clean and sanitisation of the pavements, ramps, ledges, handrails etc to minimise the build-up of the bird fouling. The frequency of deep clean will depend on the how rapidly the droppings build up, initially we would recommend a treatment every ten (10) working days.

All fouling would be removed from the recommended areas followed by the application of an appropriate biocide - Ornikill.

A fully comprehensive set of RAMS would be agreed prior to commencement of works.

I hope the above meets with your requirements, however should you need any further information or clarification please do not hesitate to contact me on ██████████.

Best regards,

Allan Bryden B.Sc
Operations Director
GP Environmental Ltd

PITAL
SALARY
TER
IL

TO ARR
DIT TO MY

SENT

Lyde
+ G8

1710

PEST CONTROL REPORT

Site Southern General

PrCode

CON/JOB No

C 216649

Site No

5526

Date

130515

Call Type

RISK ASSESSMENT				
You should consider all risks before commencement of any works. If there are no risks then leave this section blank.				
Description	Hazard	Risk	Who can be Harmed	Control Measures

FINDINGS	RECOMMENDATIONS	ACTIONS TAKEN, DATE & SIGN
Survey carried out at Maternity outpatient waiting room		
Extensive work is needed		
- removal of tiles and plaster in kitchen to allow painting work		
- Several birds and nesting material found above tile line		
- This work may need safety gear		
- Insecticide treatment may be necessary due to feeding		
Worked work to ensure routes of the public area will need to be restricted and cordoned off once work commences		

Visit Number () of ()

Pesticides used (state active ingredient), Quantity used

TECHNICIAN SHORT NAME
SIGNED BY TECHNICIAN

DBR Y DEN
[Redacted]

PRINT NAME
SIGNED FOR CUSTOMER

L RANKIN
[Redacted]

PEST CONTROL REPORT

Site **NEUROLOGY DEPT (WALKWAY)** ^{UNDERSIDE} Page 37
 P/Code

CON/JOB No **5123456** Site No **1** Date **180615** Call Type **R M C GA F BI W SPI PA BDS O L M H H P O O M M O O N S**

RISK ASSESSMENT		You should consider all risks before commencement of any works. If there are no risks then leave this section blank		
Description	Hazard	Risk	Who can be Harmed	Control Measures

FINDINGS	RECOMMENDATIONS	ACTIONS TAKEN, DATE & SIGN
REQUESTED BY CLIENT TO CARRY OUT PROOFING TO UNDERSIDE OF WALKWAY AT NEUROLOGY DEPT		
REMOVED ALL PIGEONS INSIDE AND CLEANED & SANITIZED BEAMS & PIPES BEFORE BREWING PROOFED		
CARRIED OUT PROOFING WORK SO PIGEONS CAN NOT GAIN ACCESS		
ALL FOULING REMOVED FROM SITE		
Visit Number () of ()	PIGEON PROOFING SUMMARY	

Pesticides used (state active ingredient), Quantity used	TECHNICIAN SHORT NAME G Forrest	PRINT NAME
	SIGNED BY TECHNICIAN	SIGNED FOR CUSTOMER

TC: 3375.518.004

A49631354





Environmental

Pest Control, Hygiene
& Industrial Cleaning

Customer	NHS GG&C	Site Address	South Glasgow University Hospital
Works Requested by	Linden Rankin	Area of Works	Maternity Building, Emergency Stairwell
Contact Number	[REDACTED]	Site Contact	Linden Rankin
Date	30/06/2015	Site Contact Number	[REDACTED]
Email	[REDACTED]	GP Surveyor	David Haining

Ref: - Pigeon Fouling Removal from all Levels of the Front Emergency Stairwell within the Maternity Building, South Glasgow University Hospital, Glasgow

Dear Linden,

Further to our recent site inspection, I confirm our price to provide the above noted sanitisation and bird fouling removal works.

Survey

Feral pigeons have accessed the emergency exit stairwell and have fouled the hand rail, bannister, stair landings and stairway from ground to top floor (roof).

Due to the nature of bird fouling and associated feral pigeon debris it is essential this area is deep cleaned and sanitised with appropriate Biocide.

A fully comprehensive set of RAMS would be agreed prior to commencement of any cleaning/sanitising works.

All bird fouling and associated debris would be collected and removed from site for appropriate disposal.

I hope the above meets with your requirements however should you need any further information please do not hesitate to contact me on [REDACTED].

Best regards,

Allan Bryden B.Sc
Operations Director
GP Environmental Ltd



Customer	Queen Elizabeth University Hospital	Site Address	Southern General Govan Rd, G51 4TF
Works Requested by	Jim McGee	Area of Works	Bird Repellent
Contact No.	[REDACTED]	Site Contact	Jim McGee
Date	23/10/15	Site Contact No.	[REDACTED]
Email	[REDACTED]	GP Surveyor	Allan Bryden

Ref: - Installation of Bird Repellent Spike to Leading Decorative Ledge Along The Wall Above The Loading Bay Areas – Lab Block, Queen Elizabeth University Hospital, Govan Rd, G51 4TF

Dear Jim,

Further to a recent site survey, I confirm our findings, recommendation and price for the above noted works.

Survey

Feral pigeons are roosting, perching on the decorative leading edge above the loading bay doors. The birds are using the vantage point to land on the ground at the doorways, when loading is in process, in an attempt to access the building. Bird fouling is also accumulating along the wall/ground edge below the roosting ledge.

GP Environmental recommend the installation of pigeon repellent spike along the entire length of roosting ledge (approx. 40m) to deny the pest bird access.

See Photographs Below:-



A fully comprehensive set of RAMS will be provided and agreed prior to commencement of work

I hope the above meets with your requirements; however should you need any further information please do not hesitate to contact me on [REDACTED]

Best regards,

Allan Bryden B.Sc
Operations Director
GP Environmental Ltd

PEST CONTROL REPORT

Site Southern G.H CHILDRENS UNIT P/Code

CON/JOB No J 123456 Site No Date 120116 Call Type R M C GA F BI W SPI PA BDS O L M H H P H H O O M I O O

You should consider all risks before commencement of any works. If there are no risks then leave this section blank

RISK ASSESSMENT				
Description	Hazard	Risk	Who can be Harmed	Control Measures

FINDINGS	RECOMMENDATIONS	ACTIONS TAKEN, DATE & SIGN
<p><u>Follow up visit requested by client to remove further pigeon fouling</u></p>		
<p><u>At this visit we removed build up of fouling from high ledge & camera and also removed staining from matting area</u></p>		

Visit Number () of () B I R D F O U L I N G S U M M A R Y

Pesticides used (state active ingredient), Quantity used

TECHNICIAN SHORT NAME	<u>G Forrest</u>	PRINT NAME	<u>L PANICIN</u>
SIGNED BY TECHNICIAN	<div style="background-color: black; width: 100px; height: 30px;"></div>	SIGNED FOR CUSTOMER	<div style="background-color: black; width: 100px; height: 30px;"></div>

TC: 3375.518.004



Environmental

Pest Control, Hygiene
& Industrial Cleaning

Customer	NHS GG&C	Site Address	Queen Elizabeth University Hospital Campus
Works Requested by	Linden Rankin	Area of Works	Deep Cleaning Works
Contact Number		Site Contact	Linden Rankin
Date	18 th January 2016	Site Contact Number	
Email		GP Surveyor	David Bryden

Ref: - Neurosurgeon Building – Level 6 – Parapet Deep Clean & Removal of Pigeon Fouling Followed By Sanitisation Of The Area – Queen Elizabeth University Hospital Campus, Glasgow

Dear Linden,

Further to our recent site survey, I can confirm our findings, recommendation and price for the above noted works.

SURVEY/RECOMMENDATION

Feral pigeons have been roosting and heavy fouling many ledges and parapet rear surfaces causing a significant build-up of droppings and general pigeon associated detritus. This build up presents a significant Health & Safety risk to staff and operatives working in this area. See photographs 1 & 2.

Photographs 1 & 2

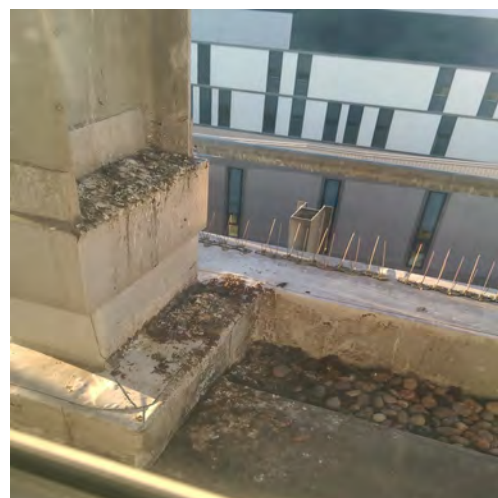
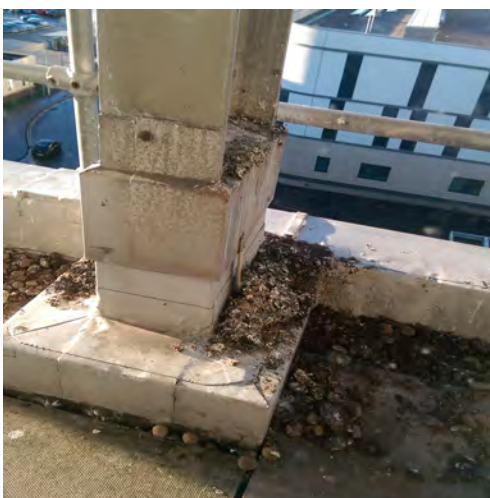

Recommendation

To sanitise the bird fouling and remove by mechanical scraping, the waste bird fouling would be isolated within appropriate containers and disposed of as per waste control regulations covering contaminated feral pigeon fouling.

The cleaned areas would be sanitised with “ornkill” biocide to complete the Deep Clean System.

A fully comprehensive set of RAMS would be provided and agreed prior to commencement of works.

I hope the above meets with your requirements, however should you need any further information please do not hesitate to contact me on [REDACTED].

Best regards,

Allan Bryden B.Sc.
Operations Director
GP Environmental Ltd

PEST CONTROL REPORT

Site **QEUH**

P/Code

CONJOB No

C 216649

Site No

1

Date

220116

Call Type

R C F O J O | **R M C GA F BI** | **W SPI PA BDS O** | **L M H** | **H P** | **H H M M** | **M I N S**

RISK ASSESSMENT

You should consider all risks before commencement of any works. If there are no risks then leave this section blank

Description	Hazard	Risk	Who can be Harmed	Control Measures

FINDINGS

RECOMMENDATIONS

ACTIONS TAKEN, DATE & SIGN

Maternity building Kitchen corridor
 Pigeon reported.
 No signs of pigeon on arrival,
 Staff directed to where it was
 sighted.

Access due to open doors at loading
 bays. Strip curtain is needed
 to prevent this problem

Visit Number () of ()

SUMMARY

Pesticides used (state active ingredient), Quantity used

TECHNICIAN SHORT NAME

DBRYDEN

PRINT NAME

SIGNED BY TECHNICIAN

[Redacted Signature]

SIGNED FOR CUSTOMER

[Redacted Signature]



Send Form

PEST CONTROL REPORT

Site Skiers hosp

P/Code

CON/JOB No

C 123456

Site No

1

Date

1.00.21.6

Call Type

R C F O V

R M C GA F BI

W SPI PA BDS O

L M H H P

O H M M I N S

RISK ASSESSMENT		You should consider all risks before commencement of any works. If there are no risks then leave this section blank		
Description	Hazard	Risk	Who can be Harmed	Control Measures

FINDINGS	RECOMMENDATIONS	ACTIONS TAKEN, DATE & SIGN
<u>Fouling removed from Parapet Area 6th Floor Neurosurgical Block, all faeces was removed and surfaces treated with a Biosidal Spray.</u>		

Visit Number () of ()

SUMMARY

Pesticides used (state active ingredient), Quantity used

TECHNICIAN SHORT NAME DAA Ining

PRINT NAME L RANKIN

SIGNED BY TECHNICIAN

SIGNED FOR CUSTOMER

TC: 3375.518 004



PEST CONTROL REPORT

Site

Southern Gen

P/Code

CON/JOB No

C 21 66 49

Site No

1

Date

25 02 16

Call Type

R C F Q J O

R M C GA F BI

W SPI PA BDS O

L M H H P

H H M M M I N S

RISK ASSESSMENT		You should consider all risks before commencement of any works. If there are no risks then leave this section blank		
Description	Hazard	Risk	Who can be Harmed	Control Measures

FINDINGS	RECOMMENDATIONS	ACTIONS TAKEN, DATE & SIGN
<p>Attended site staff report of a small bird in main hospital. Had a good look around no visual signs at time of call</p>		

Visit Number () of ()

SUMMARY

Pesticides used (state active ingredient), Quantity used

TECHNICIAN SHORT NAME **SCARROW**

SIGNED BY TECHNICIAN

PRINT NAME

SIGNED FOR CUSTOMER

PEST CONTROL REPORT

Site Southern Gen

P/Code

CON/JOB No

C 216649

Site No

6157

Date

170316

Call Type

R G F Q J O

R M C GA F BI

W SPI PA EV O

L M H H P

O M M O N S

RISK ASSESSMENT You should consider all risks before commencement of any works. If there are no risks then leave this section blank

Description	Hazard	Risk	Who can be Harmed	Control Measures
<u>Antenatal physio</u>				

FINDINGS	RECOMMENDATIONS	ACTIONS TAKEN, DATE & SIGN
<u>Attended site staff report of noises above ceiling pigeon are gaining access through various gap around building. Estates required to locate gap to be proofed to prevent birds gaining access. Environment can do proofing along side estates</u>		

Visit Number () of () SUMMARY

Pesticides used (state active ingredient), Quantity used

TECHNICIAN SHORT NAME SCALDOV

SIGNED BY TECHNICIAN

PRINT NAME h Campbell

SIGNED FOR CUSTOMER

TC: 3375 518 004





Environmental

Pest Control, Hygiene
& Industrial Cleaning

Customer	NHS GG&C	Site Address	Queen Elizabeth University Hospital Campus
Works Requested by	Willie Madden	Area of Works	Pigeon Clean
Contact Number		Site Contact	Willie Madden
Date	07/04/16	Site Contact Number	
Email		GP Surveyor	Allan Bryden

Ref: - Exclusion of Feral Pigeon and a Deep Clean/ Sanitisation of the NICU Link Bridge – QUEH, Glasgow

Dear Willie,

Further to my recent site inspection, I confirm our findings, recommendations and price for the above noted works.

A. SURVEY/RECOMMENDATIONS

1. Survey

Feral pigeon are using the bridge support beams as a roosting site and thereby fouling the beams and walkway below.

The birds have also gained access to the void space above the bridge base panels through a dislodged coping block and are harbouring in this space.

See photographs of a pigeon issue:-



Photo 1



Photo 2 – Dislodged Block



Roosting Decorative Ledge

Photo 3

Feral pigeon fouling is present in many areas due to the amount of pest bird activity. The metal work, coping block and windows are badly fouled around the roof void space access point.

At the time of inspection (Wed 11th May) many lesser house flies were noted under and around the link bridge. The presence of these insects is as a direct result of the significant level pigeon activity.

2. Recommendations

GP Environmental recommend the deep clean and sanitisation of the bridge support beams and the external decorative bridge cladding ledge (running full width of bridge – see photos above), followed by the installation of pigeon repellent spike.

We also recommend accessing the displaced coping block at the bridge end to inspect the bridge base void space with a view to removing bird detritus, treat with insecticide and apply a biocide to the area subsequent to deep cleaning and removal of bird fouling, etc.

Following the above works and removal of bird activity we would re-instate the coping block and seal any existing bird access points.

A fully comprehensive set of RAMS and detailed programme of works would be provided and agreed prior to commencement of works.

I hope the above meets with your requirements, however should you require any further information please do not hesitate to contact me on [REDACTED].

Best regards,

A49631354

Allan Bryden B.Sc.
Operations Director
GP Environmental Ltd



Environmental

Pest Control, Hygiene
& Industrial Cleaning

Customer	NHS GG&C	Site Address	Queen Elizabeth University Hospital
Works Requested by	Bernie McCulloch	Area of Works	Pigeon Clean and Proof
Contact Number	[REDACTED]	Site Contact	Bernie McCulloch/Colin Purdon
Date	25/04/416	Site Contact Number	[REDACTED]
Email	[REDACTED]	GP Surveyor	A BRYDEN

Ref: - MRI Dept Flying Insect Infestation and Serious Feral Pigeon/Bird Fouling Issue at the Institute of Neuroscience and Associated Buildings – QUEH, Glasgow

Dear Bernie/Colin,

Further to my recent site inspection of the MRI Dept and our pest control operative's extensive investigation into the Blue Bottle problem, the source of these flies has been established.

I confirm below our findings, recommendations and price to rectify the above noted significant Health and Safety Issue.

A. SURVEY/RECOMMENDATIONS

1. Survey

Staff of MRI Dept reported an issue with Blue Bottles/Lesser House Fly entering various rooms to the point where some areas were closed until the fly problem was dealt with. On inspection of the area (above and below the suspended ceiling tiles) it was noted that the insects were coming from one general direction which is the corner of room 085. Some ceiling tiles were missing in this room (now temporarily sealed) allowing the flies into the room and adjoining corridor below.

Our pest control technicians have established the source of the fly infestation which lies in the lower void space of the link corridor directly connected to the MRI Dept. To minimise the potential of continuous fly problems within the Main Building and MRI Dept, GP Environmental operatives have sealed the inspection access gaps around power cables, pipes, etc on a temporary basis until the source of the problem can be tackled.

The flying insect source consists of vast amounts of Feral Pigeon fouling, dead birds, nesting materials, etc, present in the Link bridge Lower Void Space. This seriously infested and fouled area exists between the link bridge ceiling above the roadway and the link bridges lower floor. The space contains cables and utility services but most of all 40/50 feral pigeon and associated detritus.

See photographs below of the pigeon infestation and detritus in Link bridge Void:



Photo 1



Photo 2



Photo 3



Photo 4



Photo 5



Photo 6



Photo 7



Photo 8



Photo 9



Photo 10

This level of feral pigeon numbers and depth of fouling has built up over time and is now a significant source of flying, biting and crawling insect activity which must be removed and denied the ability to re-establish.

2. Recommendations

GP Environmental recommend the permanent proofing of all haps from the Link Bridge into the buildings on either side of the contaminated roof void.

This would be followed by the removal of the “ceiling panels” to appropriate waste disposal and the deep clean and sanitisation of the void space (crossbeams, cables, ledges, etc)

Replacement ceiling panels would require to be installed by appropriately skilled joiners/ carpenters, however to prevent the birds entering the cleaned and sanitised void space, temporary bird repellent netting would be installed.

A fully comprehensive Programme of Works and RAMS would be provided and agreed prior to commencement of works. All works would be carried out during weekend day shift

when minimal traffic is present.

Due to the significant Health and Safety threat, this situation poses to staff and patients, we recommend that these works are carried out with some urgency.

I hope the above meets with your requirements, however should you need any further information please do not hesitate to contact me on [REDACTED].

Best regards,

Allan Bryden B.Sc.
Operations Director
GP Environmental Ltd

PEST CONTROL REPORT

CON/JOB No

27649

Site No

Date

27/04/16

Site

SG Hosp

P/Code

Call Type

R M C GA P H
R G F O I O W SPI PA B D S Q E M H H P
H P M M M I T E

RISK ASSESSMENT

You should consider all risks before commencement of any works. If there are no risks then leave this section blank.

Description	You should consider all risks before commencement of any works. If there are no risks then leave this section blank.			
	Hazard	Risk	Who can be Harmed	Control Measures

FINDINGS

RECOMMENDATIONS

ACTIONS TAKEN, DATE & SIGN

Removed Two Dead
Bird + other waste
materials from flat Roof
at Urology Building Davis
Brantley Showed ME Peoples
Space

Visit Number () of ()

SUMMARY

Pesticides used (state active ingredient), Quantity used

TECHNICIAN
SHORT NAME

PRINT
NAME

SIGNED BY
TECHNICIAN

SIGNED FOR
CUSTOMER



Environmental

Pest Control, Hygiene
& Industrial Cleaning

Customer	NHS GG&C	Site Address	Queen Elizabeth University Hospital
Works Requested by	Sheenagh Leighton	Area of Works	Pigeon Proofing
Contact Number		Site Contact	Sheenagh Leighton
Date	12/05/16	Site Contact Number	
Email		GP Surveyor	A BRYDEN

Ref: - Maternity Building, Removal of Feral Pigeons and Extensive Bird Fouling followed by installation of Bird Exclusion Netting – QEUH, Glasgow

Dear Sheenagh,

Further to our recent site surveys, I confirm our findings, recommendations and price for the above noted works.

A. SURVEY/RECOMMENDATIONS

1. Survey

A significant number of feral pigeons have infested the flat roof area above the front and rear entrances of the Maternity Building.

The many birds are nesting, roosting and fouling (heavily) these areas, resulting in 7-10cm of contaminated infested bird detritus coating the flat roofs and associated cable services, etc.

See photographs of bird issues: -



Photo 1



Photo 2



Photo 3



Photo 4



Photo 5



Photo 6



Photo 7

Photo 8

The extensive fouling, nesting material, detritus and many dead birds has resulted in the development of pest insects such as bird lice, lesser house fly, bird fleas, etc. It will only be a matter of time before these insects find their way into the building.

This entire pest bird issue poses as a significant Environmental Health and Safety Risk and requires Urgent Attention.

2. Recommendations

GP Environmental recommend an intensive deep clean and sanitisation of both the front and rear contaminated roof areas.

We would detail clean and remove all bird fouling, carcasses, nesting materials and contaminated loose timbers, etc. from site and dispose of appropriately.

Following the extensive deep clean and sanitisation we would install a pigeon repellent netting system which would "box in" the affected areas denying the feral birds access to the newly cleaned areas.

The netting would be installed on tension wires which in turn would be attached to only the concrete pillars/beams and the metal cladding.

This anchoring arrangement would avoid any interference with ceiling or wall insulation panels in this area.

A full comprehensive set of RAMS and a detailed Programme of Works would be provided and agreed prior to commencement of works.

I hope the above meets with your requirements, however should you need any further information please do not hesitate to contact me on [REDACTED].

Best regards,

Allan Bryden B.Sc
Operations Director
GP Environmental Ltd

PEST CONTROL REPORT

Site

~~Gastrowe~~ Southern General

P/Code

CONJOB No

Site No

Date

Call Type

R M C GA F BI

0 2 0 6 1 6

R C F Q J O

W SPI PA BDS O

L M H

H P

H H M M

M T

RISK ASSESSMENT

You should consider all risks before commencement of any works. If there are no risks then leave this section blank

Description

Hazard

Risk

Who can be Harmed

Control Measures

FINDINGS

RECOMMENDATIONS

ACTIONS TAKEN, DATE & SIGN

Insecticide treatment carried out at neurology building link corridor.

Removal of panels & bird feeding.

Visit Number () of ()

S U M M A R Y

Pesticides used (state active ingredient), Quantity used

Ficam W

TECHNICIAN SHORT NAME

D B R U D E N

PRINT NAME

SIGNED BY TECHNICIAN

SIGNED FOR CUSTOMER

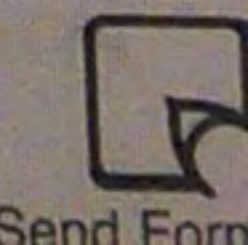

PEST CONTROL REPORT

Site **QEUH**

P/Code

CON/JOB No

Site No

Date **06.06.16**

Call Type

R M C GA F BI
 R C F Q J O W SPJ PA BDS O L M H H P H N M M S I

RISK ASSESSMENT		You should consider all risks before commencement of any works. If there are no risks then leave this section blank			
Description	Hazard	Risk	Who can be Harmed	Control Measures	

FINDINGS	RECOMMENDATIONS	ACTIONS TAKEN, DATE & SIGN
<i>Call out for crow activity. Crow had already been removed.</i>		

Visit Number () of () SUMMARY

Pesticides used (state active ingredient), Quantity used

TECHNICIAN SHORT NAME **OBLYNDEM** PRINT NAME

SIGNED TECHNI [Redacted] SIGNED FOR CUSTOMER [Redacted]

TC 3375 518 004



Driver
All Driver
types of vehi
holder of an
while at wo

PEST CONTROL REPORT

Site **QEUH**

P/Code

CON/JOB No

Site No

Date **27/07/16**

Call Type

RISK ASSESSMENT				
You should consider all risks before commencement of any works. If there are no risks then leave this section blank				
Description	Hazard	Risk	Who can be Harmed	Control Measures
<i>Helipad</i>				

FINDINGS	RECOMMENDATIONS	ACTIONS TAKEN, DATE & SIGN
<i>Large number of feral pigeons are nesting inside cross beams and roosting on ledges. At this visit we removed bird fouling from walkways, walls, ledges, doors, handrails, and sanitisation of all areas</i>		

S U M M A R Y

Visit Number () of ()

Pesticides used (state active ingredient), Quantity used
Ornilin

TECHNICIAN SHORT NAME **SCALPOW**

SIGNED BY TECHNICIAN [REDACTED]

PRINT NAME *L. CARABELLI*

SIGNED FOR CUSTOMER [REDACTED]

PEST CONTROL REPORT

Site Sathen Gen

PICode

CON/JOB No

C216649

Site No

6508

Date

04.07.16

Call Type

R M G T D
 W S P A B S O L M H F

RISK ASSESSMENT		You should consider all risks before commencement of any works. If there are no risks then leave this section blank			
Description	Hazard	Risk	Who can be Harmed	Control Measures	
<u>Neurology Xray room 7</u>					

FINDINGS	RECOMMENDATIONS	ACTIONS TAKEN, DATE & SIGN
<u>Staff report of birds in ceiling. At this visit I inspected ceiling space and found no visual signs of birds</u>		

Visit Number () of ()

SUMMARY

Pesticides used (state active ingredient), Quantity used

TECHNICIAN SHORT NAME	<u>SCALDOW</u>	PRINT NAME	<u>L RANKIN</u>
SIGNED BY TECHNICIAN	[Redacted]	SIGNED FOR CUSTOMER	[Redacted]

PC 9975 5004 XXX





Environmental

Pest Control, Hygiene
& Industrial Cleaning

Customer	NHS Greater Glasgow & Clyde	Site Address	Queen Elizabeth University Hospital, Glasgow, G51 4TF
Works Requested by	Sheenagh Leighton	Area of Works	Bird Proofing & Sanitisation
Contact Number	██████████	Site Contact	Sheenagh Leighton
Date	07.07.2016	Site Contact Number	██████████
Email	██████████	GP Surveyor	A Bryden

REF: Pigeon repellent installation and deep clean/sanitisation of walkway, ledges and windows; outside the ITU Tearoom, at Queen Elizabeth University Hospital, Glasgow

Dear Sheenagh,

Following my site inspection today I hereby submit a quick quote for the above noted works.

Survey/Recommendations

Feral pigeons are nesting, perching and fouling the ledges, paved areas and window ledges outside the ITU tearoom. Please see photo below



Photo 1

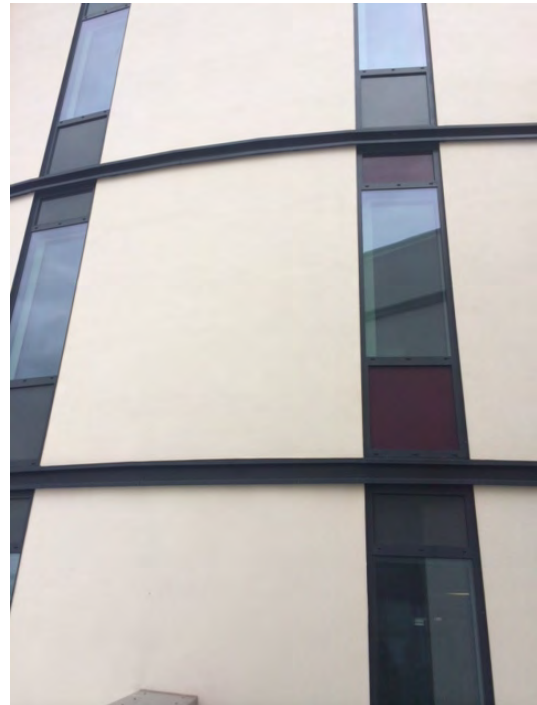

Photo 2



Photo 3



Photo 4



Photo 5

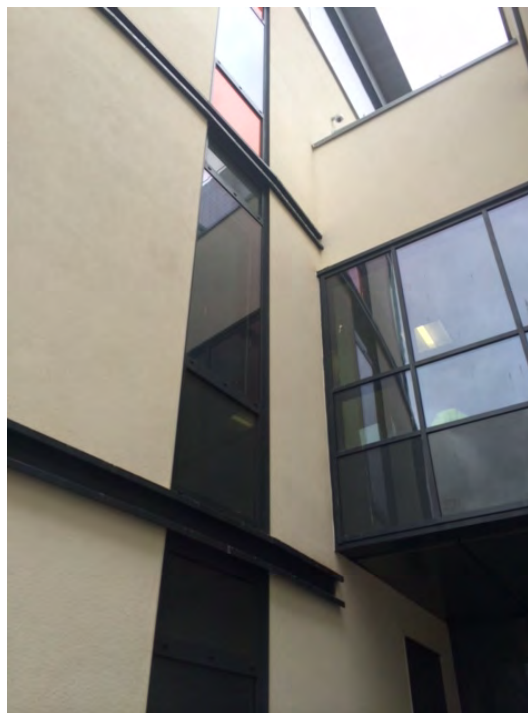

Photo 6

GP Environmental recommend the deep clean and sanitisation of all contaminated ledges and slabs. Removal of all waste and installation of pigeon repellent spike.

Access to all areas would be gained using long ladders and a portable tower platform.

Fully comprehensive set of RAMS would be provided and agreed prior to commencement of works.

I hope the above meets with your requirements, however should you require any further information please do not hesitate to contact me on [REDACTED]

Best regards,

Allan Bryden B.Sc
Operations Director
GP Environmental Ltd



Environmental

Pest Control, Hygiene
& Industrial Cleaning

Customer	NHS Greater Glasgow and Clyde	Site Address	Queen Elizabeth University Hospital, 1345 Govan Road, Glasgow G51 4TF
Works Requested by	Karen Connolly	Area of Works	Pigeon Fouling on walkways and ledges below the Helipad
Contact Number	██████████	Site Contact	Karen Connolly
Date	19/07/16	Site Contact Number	
Email	████████████████████	GP Surveyor	A BRYDEN

Ref: - Removal of feral pigeon fouling from paved walkways and cross beam/ledges below the Helipad within the confines of the perimeter buttress wall at Queen Elizabeth University Hospital, Govan, Glasgow

Dear Karen,

Further to my recent survey, I confirm our recommendations and price for the above noted works.

Survey and Recommendations

A large number of feral pigeons are using the cross beams, ledges, beams etc below the Helipad as a roosting and nesting site. As a result of this pest bird activity the floor/roof walkways, ledges, fitments, etc are being contaminated with bird droppings.

The bird fouling accumulation is fairly rapid posing a Health & Safety Contamination and Slip Risk to anyone using this area. The long term solution to this problem is the installation of a bird repellent system to deny the pigeon's access to the beams, etc. This is being assessed and quantified with a view to provision of a detailed quotation.



Photo 1



Photo 2

In the short term we recommend the regular deep clean and sanitisation of the pavements, ramps, ledges, handrails etc to minimise the build-up of the bird fouling. The frequency of deep clean will depend on the how rapidly the droppings build up, initially we would recommend a treatment every fourteen (14) working days.

All fouling would be removed from the recommended areas followed by the application of an appropriate biocide - Ornikill.

A fully comprehensive set of RAMS would be agreed prior to commencement of works.

I hope the above meets with your requirements, however should you need any further information or clarification please do not hesitate to contact me on [REDACTED].

Best regards,

Allan Bryden B. Sc
Operations Director
GP Environmental Ltd

PEST CONTROL REPORT

Site Southern Gen P/Code _____

CON/JOB No 216648 Site No 6565 Date 19/07/16 Call Type

You should consider all risks before commencement of any works. If there are no risks then leave this section blank

RISK ASSESSMENT	Hazard	Risk	Who can be Harmed	Control Measures
<u>maternity</u>				

FINDINGS	RECOMMENDATIONS	ACTIONS TAKEN, DATE & SIGN
<u>still report of a live pigeon in an office</u> <u>At this visit I removed 1 bird and cleaned and sanitized room</u>		

Visit Number () of ()

Pesticides used (state active ingredient), Quantity used

TECHNICIAN SHORT NAME	<u>SCALOW</u>	PRINT NAME	<u>A McCreedy</u>
SIGNED BY TECHNICIAN	[REDACTED]	SIGNED FOR CUSTOMER	[REDACTED]

TC 5875 XXX XXX





Environmental

Pest Control, Hygiene
& Industrial Cleaning

Customer	DPG Plus	Site Address	3 Albion Way, East Kilbride, Glasgow G75 0YN
Works Requested by	Steven Rossiter	Area of Works	Bird Proofing
Contact Number	██████████	Site Contact	Steven Rossiter
Date	01/09/16	Site Contact Number	██████████
Email	██████████	GP Surveyor	A Bryden

Ref: - Application of Bird Repellent Spike System to newly fitted electrical trunking at ceiling level of the Ambulance Bay, Queen Elizabeth Building, GRI, Glasgow

Dear Steven,

Further to our site inspection, I confirm out fee for the above noted pigeon repellent works.

A. SURVEY/RECOMMENDATION

The newly installed lighting trunking will provide an ideal roosting and perching site for the many feral pigeons living in and around this site.

See photographs below.

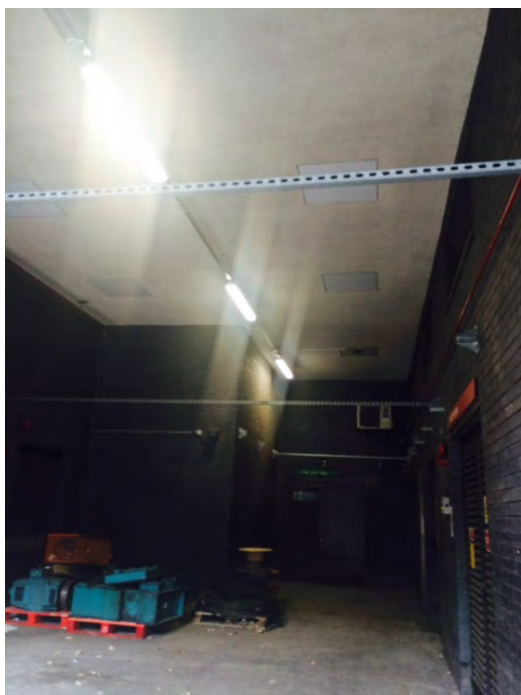





To deny the birds the ability to establish within this area the entire length (approx. 270m) of the new trunking requires to be “bird proofed” using a stainless steel appropriated sized bird repellent spike system.

This would be tailor-made to fit the gap above the new trunking and would be attached to the trunking using the recommended silicone adhesive.

The bird repellent installation works would be carried out between 9pm and 6am with a fully comprehensive set of RAMS and Programme of Works provided and agreed prior to commencement of works.

Access to the truing would be gained via portable access scaffold tower and MEWP for over the caged area.

B. FEE

Our fee to provide the above noted bird repellent works would be **£3491.00 plus VAT** inclusive of all labour, materials, equipment and access equipment.

I hope the above meets with your requirements, however should you need any further information or clarification please do not hesitate to contact me on [REDACTED].

Best regards,

Allan Bryden B. Sc
Operations Director
GP Environmental Ltd



Environmental

Pest Control, Hygiene
& Industrial Cleaning

Customer	NHS Greater Glasgow and Clyde	Site Address	Queen Elizabeth University Hospital, 1345 Govan Road, Glasgow G51 4TF
Works Requested by	Darren Hopkins	Area of Works	Bird Clean
Contact Number		Site Contact	Darren Hopkins
Date	01/09/16	Site Contact Number	
Email		GP Surveyor	A Bryden

Ref: - Pigeon fouling and general associated detritus in rooms on top floor of the Central Medical Block, QUEH, Glasgow

Dear Darren,

Further to our recent site survey, I confirm our findings, recommendations and price to remove and sanitise the above noted pigeon fouling issue.

A. SURVEY/RECOMMENDATIONS

1. Survey

Feral pigeons have gained access to several rooms around the extreme left stair leading to the first floor. The birds have heavily fouled various rooms including the staircase window ledges and floor.

Photographs of bird fouling.

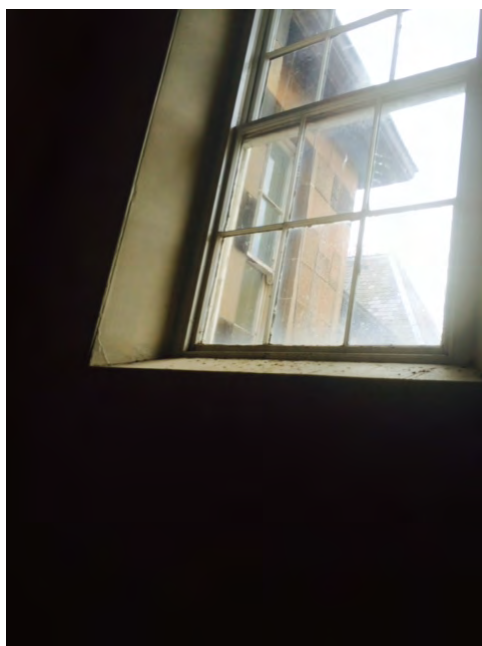

Photo 1



Photo 2



Photo 3



Photo 4



Photo 5

2. Recommendations

GP Environmental recommend the deep clean and sanitisation of the areas of each room containing the pigeon fouling.

The fouling and associated debris would be removed for waste disposal off site and the contaminated areas cleaned and sanitised.

A fully comprehensive set off RAMS would be provided and agreed prior to commencement of works.

NB

The pigeon access points have been sealed off by QEUH estates dept.

I hope the above meets with your requirements, however should you need any further information or clarification please do not hesitate to contact me on [REDACTED].

Best regards,

Allan Bryden B. Sc
Operations Director
GP Environmental Ltd

PEST CONTROL REPORT

Site Southern Gen

P/Code

CON/JOB No

211664A

Site No

() () () ()

Date

08/09/16

Call Type

C F O J O

R M C GA F BI

W SPI PA BDS O

L M H H P

H M M

M I N

RISK ASSESSMENT		You should consider all risks before commencement of any works. If there are no risks then leave this section blank		
Description	Hazard	Risk	Who can be Harmed	Control Measures

FINDINGS	RECOMMENDATIONS	ACTIONS TAKEN, DATE & SIGN
<p>Positive / call-out service checked out today. Again a complaint of flies within ID, 3C+A. Pigeon waste noted outside Door of Staff 12m ward ID, cleaning & brooding requires wards 3A flies reported across large Bios Suite, moving into sunnaway ward 3A may be same issue (Bios)</p>	<p>* Large amount of flies found at waste food Area in YARD Possible cause of infestation in wards, * Bins require to be Deep Cleaned every Day before being sent to wards * NHS still to contact Council About Fly Issue coming from these Areas</p>	

Visit Number () of ()

Pesticides used (state active ingredient), Quantity used

TEC SHO

SIG TEC

SUMMARY



Environmental

Pest Control, Hygiene
& Industrial Cleaning

Customer	NHS GG&C	Site Address	Maternity Building, QEUH, 1345 Govan Road, Glasgow G51 4TF
Works Requested by	Sheenagh Leighton	Area of Works	Bird Proofing & Sanitisation
Contact Number	[REDACTED]	Site Contact	Sheenagh Leighton
Date	31.10.2016	Site Contact Number	[REDACTED]
Email	[REDACTED]	GP Surveyor	A Bryden

Ref: Feral Pigeon fouling removal, sanitisation and application of bird repellent spike to the rear elevation of The Maternity Building at QEUH, Glasgow

Dear Sheenagh

Further to my recent site survey, I confirm my findings, recommendations and price for the above noted works.

1. Survey/ Recommendations

a) Survey

A significant number of feral pigeons are using a rear window ledge and round structural beam to roost overnight.

This roosting is allowing the birds to heavily foul the ledges, beams, and more significantly the ground and walkways below.

The fouling has built up to be 4 – 5 cm in depth in some areas.



Photo 1



Photo 2



Photo 3



Photo 4



Photo 5

This bird fouling presents a significant Health and Safety Risk both from contamination (footwear, trollies etc.) and a slip risk.

b) Recommendations

GP Environmental recommend the deep clean and removal of all pigeon fouling from the ledges, beams, cladding and walk ways.

This would be followed by sanitisation of the cleaned areas and installation of pigeon repellent spike to the roofing ledges

The spike would be installed along the full length of the rear elevation from the access ramp to the last window before the corner of the building.

Access to the works would be achieved via a 2/3 stage ladders and portable Tower Scaffold.

A fully comprehensive set of RAMS would be provided and agreed prior to the commencement of works

I hope the above meets with your requirements; however, should you need any further information please do not hesitate to contact me on [REDACTED].

Best regards,

Allan Bryden B.Sc
Operations Director
GP Environmental Ltd



Customer	Queen Elizabeth University Hospital	Site Address	Southern General Govan Rd, G51 4TF
Works Requested by	Jim McGee	Area of Works	Bird Repellent
Contact No.	[REDACTED]	Site Contact	Jim McGee
Date	23/02/17	Site Contact No.	[REDACTED]
Email	[REDACTED]	GP Surveyor	Allan Bryden

Ref: Feral Pigeon Fouling and associated detritus removal from paved workshops and crossbeams/ledges below the Helipad (within confines of the perimeter buttress wall) at QUEH, Glasgow

Hi Jim,

Further to our recent site meetings and our subsequent upgrading of very detailed RAMS, I confirm our amended fee for the above noted works.

Our upgraded RAMS dated 08.02.2017 incorporate many additional items of equipment, PPE changes and isolation containers to minimise any potential contamination of the internal surfaces of the hospital building. These more detailed activities in conjunction with extra equipment and materials has impacted the July 2016 quotation marginally.

These works will be carried out every fourteen (14) days with a detailed Specialised Clean Report completed, and signed off by QEUH Management and the original document lodged in a Site Report System.

I trust the above reflects our recent discussions and agreed subsequent actions, however should you wish any further clarification please do not hesitate to contact me.

Best Regards,

Allan Bryden B.Sc
Operations Director
GP Environmental Ltd



Environmental

Pest Control, Hygiene
& Industrial Cleaning

Customer	NHS GG&C	Site Address	QEUH
Works Requested by	David Bratley	Area of Works	Medical Block Plant Room
Contact Number		Site Contact	David Bratley
Date	24/03/17	Site Contact Number	
Email		GP Surveyor	David Haining

Ref: - Deep Clean and Sanitisation of Pigeon Fouling followed by Installation of Bird Repellent Net Systems to Plant Rooms and Walkways on Main Hospital Building, QEUH, Glasgow

Dear

Further to our recent site survey, I confirm our findings, recommendations and price for the above noted works

1. SURVEY/RECOMMENDATIONS

a. Survey

Pigeons have been accessing the plant rooms and walkways on the roof of the main hospital building. This has resulted in a heavy build-up of pigeon fouling on the ledges, beams, walls, floors and walkways of the plant rooms. The birds are have free access to these areas as the roof area is exposed.

See photographs below.

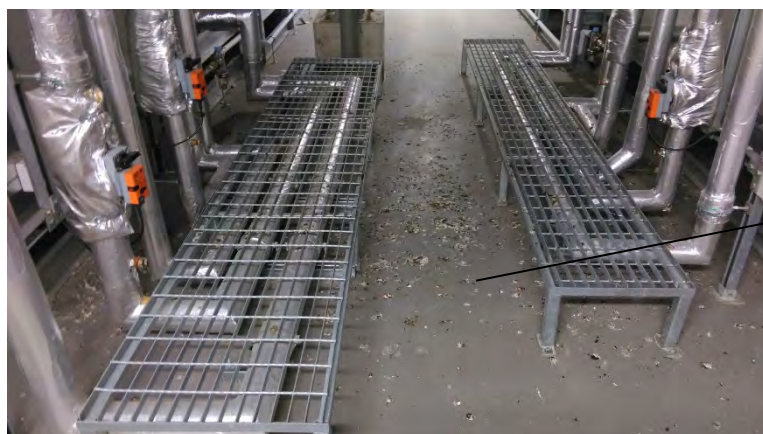

Pigeon fouling build up on plant room floor



Pigeon fouling on plant room access ladders



Ducting which has been heavily fouled.

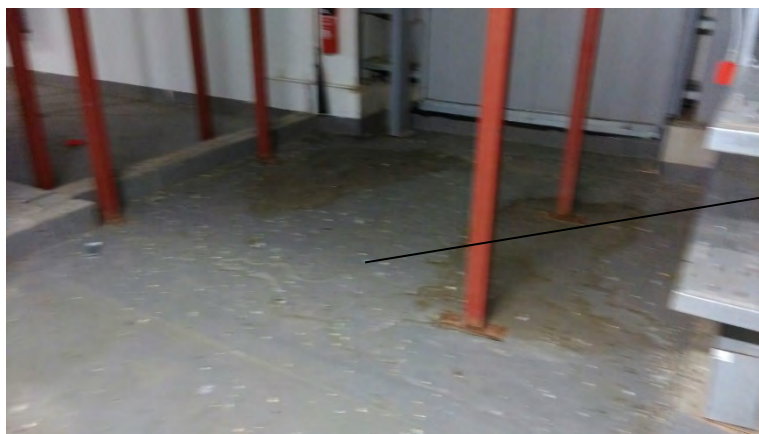

Fouled floor areas



Fouled floor areas

This fouling issue poses a Serious Health and Safety Slip Risk to anyone needing to use the plant room. In addition to this, the pigeon fouling is not only toxic, but provides a breeding ground for mites and insects which may ingress into the building.

This fouling is a result of birds gaining access to the plant rooms and walkways as the area is exposed to the outside. This provides an attractive, quiet, safe space for the birds to roost and perch. There are also various gaps around the plant rooms which allow bird access.

See photographs below.



Exposed ledges on which pigeons have been roosting



Gaps in plant rooms allowing pigeon access

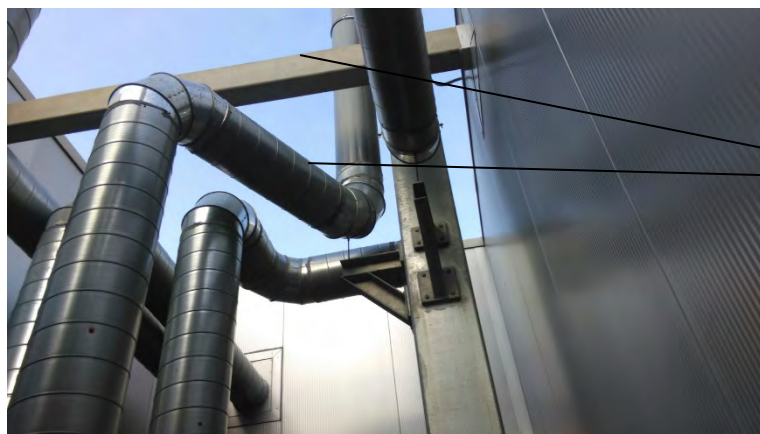

Exposed ledges and beams



Exposed beams

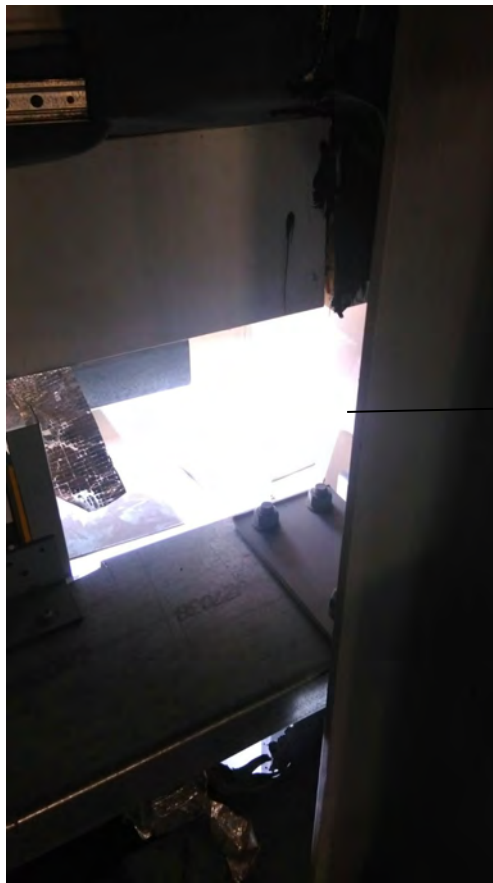

Gaps allowing bird access

b. Recommendations

Initially we recommend the full deep clean and sanitisation of all fouled areas, beams, ledges, ladders, floors, walls etc, using a biocide sanitiser. All fouling would be placed into heavy duty refuse sacks and removed from site for appropriate disposal. The areas would then have a repeat clean of sanitiser to deep clean and leave the area safe for use.

To prevent the pigeons roosting here, we recommend the installation of bird repellent net systems to various areas of the plant room and walkways to completely exclude the pigeons.

This would involve the installation of 5 nets in total.

Net 1 - Walkway - 10m x 5m net installed to the area above the walkway ledges and

beams.

Net 2 - Walkway - 25m x 20m net installed across the top of the walkway.

Net 3 – Ducting Area - 15m x 10m

Net 4 – Ducting Area - 15m x 10m

Net 5 – Ducting Area - 15m x 10m

The nets will be installed using cladding bolts, tension wires and various other fixtures and fittings.

The areas will be accessed via the use of ladders and a small portable scaffold tower. The works would be carried out over 10 working days, and fully comprehensive RAMS would be agreed prior to commencement of works.

C.

I hope the above meets with your requirements however should you need any further information please do not hesitate to contact me on [REDACTED].

Best regards,

Stephanie Bryden
Business Development Coordinator
GP Environmental Ltd

Site Address NHS - QEUH 1345 Govan Road, Glasgow, G51 4TF

Contract / Job No.
[REDACTED]

Visit Type
Call out (CHARGEABLE)

Tech
David Bryden

Visit Date
30/03/2017

PEST ACTIVITY OBSERVED DURING INSPECTION

Birds

HEALTH & SAFETY RISK ASSESSMENT

Technician has confirmed that all hazards and risks have been considered prior to work commencing. All works completed are covered by our safe working practices. Yes

ENVIRONMENTAL RISK ASSESSMENT

Technician has confirmed that the applicable environmental policies have been understood and observed. An inspection for rodent carcasses has been carried out and all external baiting has been completed in accordance with the CRRU UK code of good practice. Yes

Hygiene	Proofing	Risk
Poor Hygiene - see report	No - Not Required	Medium

Treatment and Observations
Level 3 kids garden in children's hospital Birds fouling staining the AstroTurf surface mainly in 2 areas due to helipad over head. Area must be cleared of fouling using biocide and full PPE . Large seagull numbers noted overhead on roof area. Proactive gull disruption should be considered. Aggressive nature of gulls could affect children's area. Must come up through G core a William.madden is the contact

Recommendations
Clean and gull disruption

Pesticide/Materials Used

Invoice/Payment Details
Please make cheques payable to GP Environmental Ltd Payment due immediately on completion of works VAT Reg No. 992057985

SIGN OFF

Customer Name
WILLIAM MADDEN

Customer Signature
[REDACTED]

Technician Signature
[REDACTED]

Job Status
Complete

ATTACHMENTS



Bird fouling stained astroturf



Fouling on sstro turf, tap nearby if useable will need a hose.

SIGN OFF

Customer Name
WILLIAM MADDEN

Customer Signature

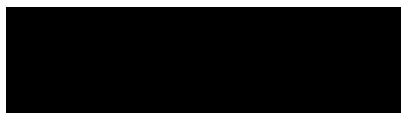

Technician Signature

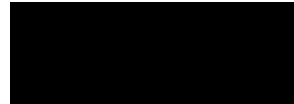

Job Status
Complete



Fouling on astro turf

SIGN OFF

Customer Name
WILLIAM MADDEN

Customer Signature



Technician Signature

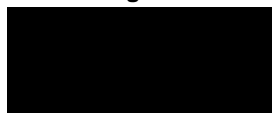

Job Status
Complete

PEST CONTROL REPORT

Site **QEUH LABOURWARD**

P/Code

CON/JOB No

Site No

Date **07 M 4 17**

Call Type R C F O J O

R M C G A F B I

Rm12

W S P I P A B D S O L M H H P

H H M M M I N S

RISK ASSESSMENT				
You should consider all risks before commencement of any works. If there are no risks then leave this section blank				
Description	Hazard	Risk	Who can be Harmed	Control Measures

FINDINGS	RECOMMENDATIONS	ACTIONS TAKEN, DATE & SIGN
REMOVE FIVE DEAD BIRDS FROM BEHIND SINK + TOILET PANELS AND CLEAN TO REMOVE DROPPINGS		

Visit Number () of ()

SUMMARY

Pesticides used (state active ingredient), Quantity used

TECHNICIAN SHORT NAME
SIGNED BY TECHNICIAN

[REDACTED]

PRINT NAME
SIGNED FOR CUSTOMER

Chumber
[REDACTED]



TC. 557E XXXL XXX

PEST CONTROL REPORT

Site **QEUH + RHC** P/Code

CON/JOB No Site No Date **02.05.17** Call Type **R M C GA F BI** **R C F Q J O** **W SPI PA BD O** **L M H** **H** **P** **H H M M** **M I N S**

You should consider all risks before commencement of any works. If there are no risks then leave this section blank

RISK ASSESSMENT				
Description	Hazard	Risk	Who can be Harmed	Control Measures

FINDINGS	RECOMMENDATIONS	ACTIONS TAKEN, DATE & SIGN
<p>QEUH: Pigeon fouling has been removed from helipad area. Area has been deep cleaned and sanitised with biocidal solution.</p>		
<p>RHC: Pigeon fouling and carcasses have been removed from childrens play/garden area off ward 3B. This area has also been deep cleaned and sanitised with biocidal solution.</p>		

Visit Number () of () SUMMARY

Pesticides used (state active ingredient), Quantity used	TECHNICIAN SHORT NAME	IMACKINNOW	PRINT NAME	S LETBMTW
	SIGNED BY TECHNICIAN		SIGNED FOR CUSTOMER	

PIC: 3375-0001-0001





Environmental

Pest Control, Hygiene
& Industrial Cleaning

Customer	NHS GG&C	Site Address	Glasgow Royal Infirmary
Works Requested by	Rosie Cherry	Area of Works	Pigeon Fouling
Date	21/06/17	Site Contact	Rosie Cherry
Email	[REDACTED]	GP Surveyor	A Bryden

Ref: Feral Pigeon Roosting and Fouling on the Wall Spot Lights and Food Waste Disposal Area – Basement Skip Storage Area of The Queen Elizabeth Building, Glasgow Royal Infirmary, Glasgow.

Dear Rosie,

Further to my site survey, I can confirm our finding recommendations and price to resolve the above noted feral pigeon issues.

A) Survey/ Recommendations:

1) Survey:

Feral Pigeons are using the upper surface of the wall mounted spot lights to roost and nest build, resulting a significant accumulation of fouling and nest detritus below each one.

The birds are also fouling the equipment within the Food Waste Disposal/ Recycling Area contaminating the surfaces which site waste operatives are handling.

See areas affected below:-

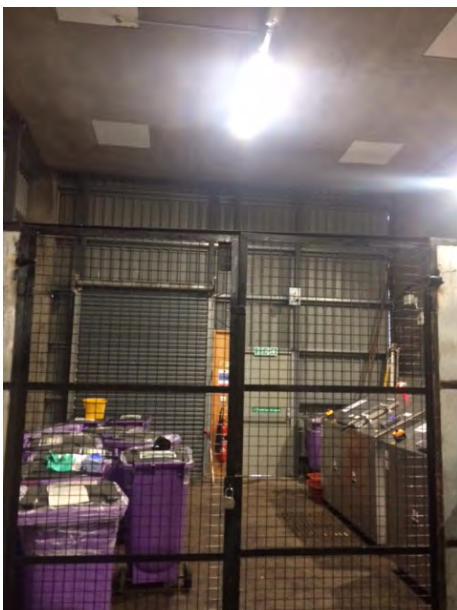

Photo 1

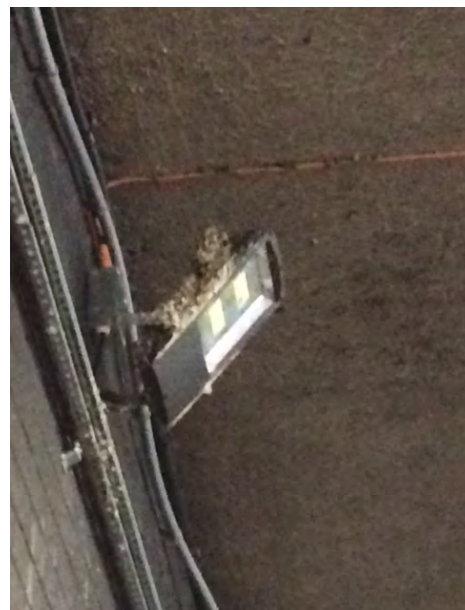

Photo 2

2) Recommendations:

GP Environmental recommends the deep clean and sanitation of all surfaces affected by the bird contamination. The deep clean would be followed by the installation of appropriate bird repellent systems (netting or spiking) to deny the feral pigeons the ability to return to the area.

The areas of deep clean and repellent application would include the ten (10) wall mounted spotlights and the air space above (8m x 8m) the Food Waste Processing (boxed in with bird repellent net).

A fully comprehensive set of RAMS and Works Programme would be provided and agreed prior to commencement of work.

Best Regards,

Allan Bryden B.Sc
Operations Director
GP Environmental Ltd



Environmental

Pest Control, Hygiene
& Industrial Cleaning

Customer	NHS Scotland	Site Address	Old Neurophysiology Department, QEUEH, 1345 Govan Road, Glasgow G51 4TF
Works Requested by	Colin Purdon	Area of Works	Underpass Bridge @ Neurology Building.
Contact No.	[REDACTED]	Site Contact	Colin Purdon
Date	14.08.2017	Site Contact No.	[REDACTED]
Email	[REDACTED]	GP Surveyor	Allan Bryden

Ref: - Installation of Bird Netting to the Underside of Walkway at Neurology Building, QEUEH.

Dear Colin,

Further to our recent site survey, I can confirm the findings and recommendations and price for the above noted works.

I confirm below our findings, recommendations and price below.

A. Survey/ Recommendations

1. Survey

Staff of the QEUEH reported pigeon activity, and potential nesting of pigeons underneath the link bridge at the Neurology Unit. On inspection of the area, it was noted that temporary netting had been introduced to deter pigeons gaining access, however this has had little to no effect. Nesting materials, pigeon fouling and feral pigeons were noted on the underside of the walkway.

2. Recommendations.

GP Environmental recommend the cleaning & sanitisation of the underside of the link bridge, and the installation of permanent Bird Repellent Netting to the underside of the walkway, and the removal of any waste from the site. We recommend that the works be carried out on a Sunday, from 0800hrs to avoid any issues with surrounding traffic.

I hope the above meets with your requirements, however should you require any further information please do not hesitate to contact me on [REDACTED].

Best Regards,

Allan Bryden B.Sc.
Operations Director
GP Environmental Ltd

GP ENVIRONMENTAL SERVICE REPORT

CON/JOB No

5 1 2 3 4 5 6

Site No

1

Date

10/04/18

Call Type

W N P PA B D S O

Site: QEUH (MEDICAL GAS STORE)

PICats

RISK ASSESSMENT

Description

You should consider all risks before commencement of any works. If there are no risks then leave this section blank

Description	Hazard	Risk	Who can be Harmed	Control Measures

FINDINGS

RECOMMENDATIONS

ACTIONS TAKEN, DATE & SIGN

REQUESTED BY CLIENT TO MESH OFF 5 ROOF VENTS TO STOP ACCESS FROM PIGEONS

MESHED OFF 5 ROOF VENTS FOLLOWED BY DEEP CLEAN AND SANITISATION OF FLOOR AREA

JOB COMPLETED

Visit Number () of ()

PIGEON

SUMMARY

Pesticides used (state active ingredient), Quantity used

TECHNICIAN SHORT NAME

G. Aarrest

PRINT NAME

T. Rowse

SIGNED BY TECHNICIAN

[Redacted Signature]

SIGNED FOR CUSTOMER

[Redacted Signature]



Customer	NHS	Site Address	QEUH, Glasgow
Works Requested by	Colin Purdon	Area of Works	Gull Disruption and Nest Removal Service
Contact Number	██████████	Site Contact	Colin Purdon
Date	17.05.2018	Site Contact Number	██████████
Email	██████████	GP Surveyor	D Bryden

Ref: - Gull Disruption and Nest Removal Service – QEUH, Glasgow.

Dear Colin ,

Quick Quote

Further to my recent site roof survey I confirm our findings, recommendations and price for the above noted Gull Disruption Works.

A. Survey/Recommendations

Survey

Historical evidence of gull activity seems to be present on all roof areas on the hospital grounds. Many sheltered and secluded areas provide ideal nesting areas for the Seasonal Gull Infestation.

Recommendations

GP Environmental recommend that a Breeding Season Gull Disruption and Nest Removal Programme be carried out on the roof areas which display (at this time) the most evidence of a Gull Nesting Site.

The Gull Nesting Season commences at the end of March – beginning of April each year and continues until the last week of September. During the breeding season the gulls can produce two (2) or more clutches of eggs developing in some cases into four (4) or more juvenile birds.

It is during the presence of egg development and the resultant gull fledglings that the adult birds become aggressive to any passers by, hospital staff and roof technicians etc. To minimise the aggressive nature of the adult nesting gulls and to (over time) displace the birds a Gull Disruption Programme should be established.

This Gull Disruption Programme consist of regular site visits to remove gull nests and associated eggs thereby denying the development of any juvenile birds.

The programme consists of site nest removal exercise every fourteen (14) days from the first week in April to the first week in September totalling eleven (11) visits during the Summer Breeding Season.

Following a 3-4 year period of breeding season nest removal the gulls normally abandon the site for a “safer” nesting location.

I hope the above meets with your requirements, however should you need any further information please do not hesitate to contact me on [REDACTED]

Best regards,

Karen Caldow
Service Manager
GP Environmental

GP ENVIRONMENTAL SERVICE REPORT

Site **QEUH**

PIC Code

CON/JOB No

Site No

Date **12/06/18**
D D M M Y Y

Call Type

N M C QA F B
 W BP PA DD O

L M H H P

H M M M U H S

RISK ASSESSMENT		You should consider all risks before commencement of any works. If there are no risks then leave this section blank		
Description	Hazard	Risk	Who can be Harmed	Control Measures

FINDINGS	RECOMMENDATIONS	ACTIONS TAKEN, DATE & SIGN
Called out to remove pigeon carcass from 12th floor plant room.	Gap in top corner of plant room should be sealed to prevent further pigeon access.	
Carcass located and removed. Staff calling in were unable to advise if bird was alive or dead so actioned as emergency callout.		
Potential entry point located per recommendations to follow.		

Visit Number () of ()

SUMMARY

Pesticides used (state active ingredient), Quantity used

TECHNICIAN SHORT NAME
IMACHIMNOV
SIGNED BY TECHNICIAN

PRINT NAME
MARIA WINNINGS
SIGNED FOR CUSTOMER

MARIA WINNINGS





Customer	NHS GG&C	Site Address	Queen Elizabeth University Hospital
Works Requested by	John Heron	Area of Works	QEUH
Date	18.06.2018	Site Contact	John Heron [REDACTED]
Email	[REDACTED]	GP Surveyor	Allan Bryden

Ref: - Pigeon Infestation Clearance and Exclusion System Installation to Various Light Well Quadrants at QEUH, Glasgow

QUICK QUOTE

Dear John,

Further to our recent site inspection I confirm our findings, recommendations and price to provide the above noted works.

A: Survey/Reccomendations

1. Survey

a) The Hippo Quadrant

Pigeon fouling on ledges, ornamental feature animals and paved areas.
Birds roosting on window ledges and appropriate ledges.
Significant bird fouling contamination build up.

b) Children's Imaging Dept Quadrant

Pigeon fouling significant build up on ledges and paved walkway. Birds using entire area to roost and nest.
High level of fouling on ledges, windows etc with lesser house flies actively breeding on the fouling.

c) Emergency Dept Quadrant

Pigeons are using the central planted area to nest and roost. Again large and deep areas of bird fouling across the entire area with general bird waste and detritus being blown around the lightwell.
Generally heavily contaminated area with bird fouling etc.

d) ARU Corridor Quadrant/ICU Waiting Room Exterior

Pigeon fouling build up on ledges ground level and across the quadrant area.
Pest bird detritus and fouling blowing around the lightwell area and subsequent building up in the corners and on drainage pebbles.
Several birds noted during the survey.

e) ARU (IAU) Waiting Room Quadrant

Only small amount of pigeon fouling noted in the area on lower window ledges and paved walkway. No need at this time to exclude what appears to be insignificant bird activity. Cleaning and sanitising of the fouled ledges, etc recommended.

2. Recommendations

The pigeon issues (fouling, nesting, detritus, roosting activity) described in the above noted areas a-d represents a Significant Health and Safety Contamination Risk and as such should be rectified through Deep Cleaning Sanitisation and Bird Exclusion as soon as possible.

See photographs below of areas a-e noted above: -



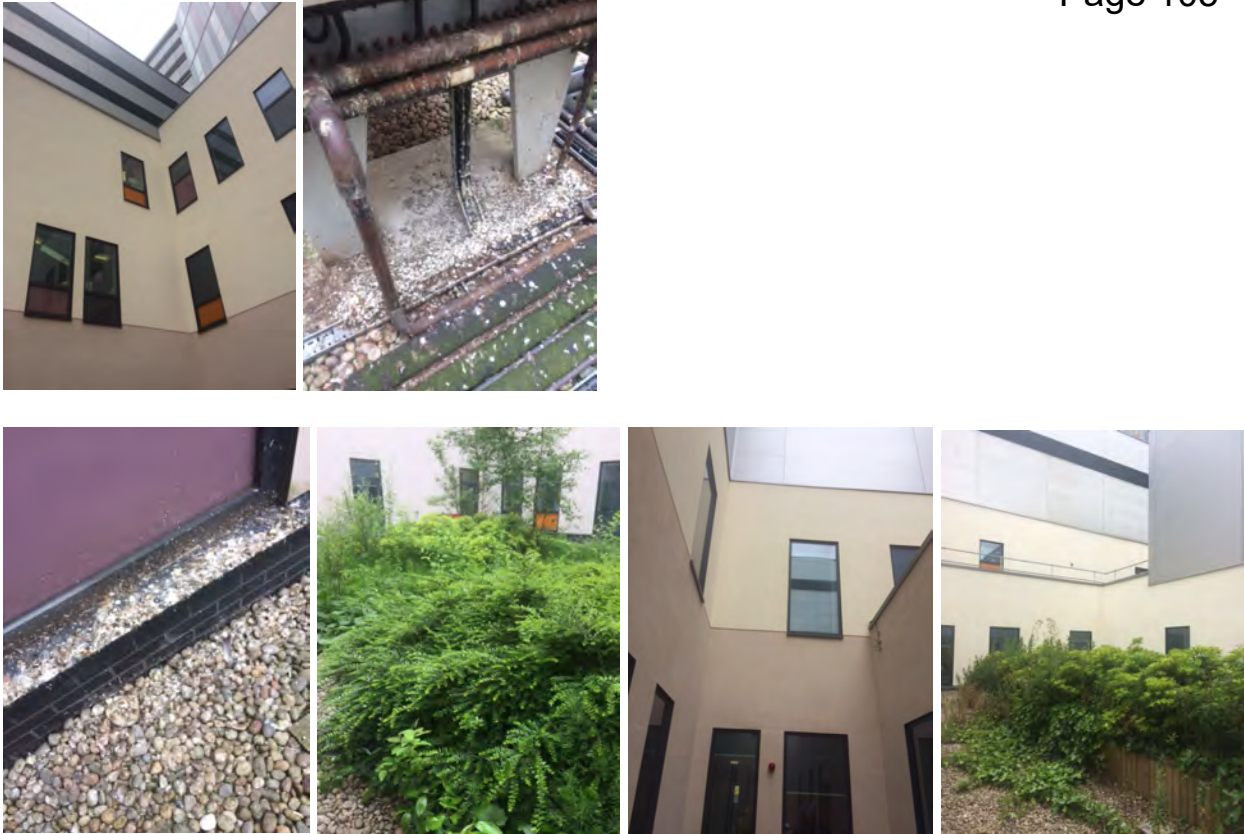

GP Environmental recommend remedial actions for each Quadrant/Lightwell and these works are listed below by area: -

Remedial Works by Area

a) Hippo Quadrant

Clean area by removing all fouling and sanitising cleaned surfaces.
This would be followed by installation of bird repellent spike (stainless steel) to deny the birds ability to roost again.

b) Children's Imaging Dept Quadrant

Clean area by removing all fouling and sanitise cleaned surfaces.
To deny feral pigeons the ability to access the area, following deep cleaning, installation of a bird repellent net system to the top of the quadrant.
The net would be attached to stainless steel tension wire installed around the leading edge of the quadrant wall top.

c) Emergency Dept Quadrant

Remove vegetation on ground area sufficient to access bird nests and roosting area fouling.
Clean area by removing all fouling and sanitise cleaned surfaces.
To deny feral pigeons the ability to access the area, following deep cleaning, installation of bird repellent net system to the top of the Quadrant.
The net would be attached to stainless steel tension wires installed around the leading edge of the quadrant wall top.

d) ARU Corridor Quadrant/ ICU waiting Room Exterior

Clean area by removing all fouling and sanitise cleaned surfaces.
To deny feral pigeons the ability to access the area, following deep cleaning, installation of bird repellent net system to the top of the Quadrant.

The net would be attached to stainless steel tension wires installed around the leading edge of the quadrant wall top.

e) ARU (IAU) Waiting Room Quadrant

Pigeon fouling on the lowest ledges and paved areas removed followed by area sanitisation. No need for bird repellent installation at this time.

Fully comprehensive RAMS and Work Programmes would be provided and agreed for the above recommended works (a-e) prior to commencement.

I hope the above meets with your requirements, however should you need any further information please do not hesitate to contact me on [REDACTED].

Best regards,

Allan Bryden B.Sc.
Operations Director
GP Environmental Ltd

PEST CONTROL REPORT

Site **QUEENH NHS**

P/Code

CON/JOB No

Site No

Date **190618**

Call Type
 R M C GA F BI
 W SPI PA DS O

L M H H P

RISK ASSESSMENT

You should consider all risks before commencement of any works. If there are no risks then leave this section blank

Description	Hazard	Risk	Who can be Harmed	Control Measures

FINDINGS	RECOMMENDATIONS	ACTIONS TAKEN, DATE & SIGN
DEAD PIGEON REMOVED FROM KIDS XRAY COURTYARD		

Visit Number () of ()

Pesticides used (state active ingredient), Quantity used

S U M M A R Y

TECHNICIAN SHORT NAME **D CAMPBELL**

PRINT NAME **A JACKSON**

SIGNED BY TECHNICIAN

ED FOR TOMER

SHIP-TO ADDRESS
 FAO MELVILLE MACMILLAN
 NHS GREATER GLASGOW & CLYDE
 LABORATORY MEDICINE BUILDING
 QUEEN ELIZABETH UNIV HOSPITAL
 1345 GOVAN ROAD
 DEPT HARDGATE ROAD
 GLASGOW G51 4TF

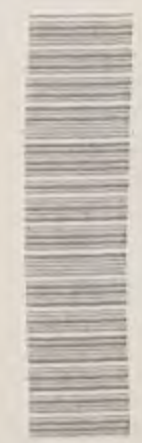

DELIVER



Environmental

Pest Control, Hygiene
& Industrial Cleaning

Customer	NHS GG&C	Site Address	Queen Elizabeth University Hospital
Works Requested by	John Herrem	Area of Works	
Date	18.06.2018	Site Contact	
Email		GP Surveyor	Allan Bryden

Ref: - Pigeon ?? Clearance and ?? System Installation to ?? Light Well Quadrants at QEUH, Glasgow

Quick Quote

Dear John,

Further to our recent site inspection I confirm our findings, recommendations and price to provide the above noted works.

A: Survey/Reccomendations

1. Survey

a) The Hippo Quadrant

Pigeon fouling on ledges, ornamental feature ?? and paved areas.
Birds roosting on window ledges and appropriate ledges.
Significant bird fouling contamination build up.

b) Children's Imaging Dept Quadrant

Pigeon fouling significant build up on ledges and paved walkway. Birds using entire area to roost and nest.
High level of fouling on ledges, windows etc with ?? house flies actively breeding on the fouling.

c) Emergency Dept Quadrant

Pigeons using the central ?? area to nest and roost. ?? large and deep areas of bird fouling across the entire area with general bird waste and detritus being blown around the lightwell. Generally heavily contaminated area with bird fouling etc.

d) ARU Corridor Quadrant/ICU Waiting Room Exterior

Pigeon fouling build up on ledges ground level and across the quadrant area.
?? bird detritus and fouling blowing around the lightwell area and subsequent building up in the ?? and on drainage pebbles.
Several birds noted during the survey.

e) ARU (IAU) Waiting Room Quadrant

Only small amount of pigeon fouling noted in the area lower window ledges and paved walkway. No ?? at this time to exclude what appears to be insignificant bird activity.
Cleaning and sanitising of the fouled ledges, etc recommended.

2. Recommendations

The pigeon issues (fouling, nesting, detritus, roosting activity) noted in the above noted areas a-d ?? a Significant Health and Safety Contamination Risk and as such should be rectified through Deep Cleaning Sanitisation and Bird ?? as soon as possible.

See photographs below of areas a-e noted above:-





GP Environmental recommend remedial actions for each Quadrant/Lightwell and these works are ?? by area.

Remedial Works by Area

- a) Hippo Quadrant
Clean area by removing all fouling and sanitising ?? surfaces.
This would be followed by installation of bird repellent spike (stainless steel) to deny the birds ability to roost again.
- b) Children's Imaging Dept Quadrant
Clean area by removing all fouling and sanitise cleared surfaces.
To deny feral pigeons the ability to access the area, following deep cleaning, installation of a bird repellent net system to the top of the quadrant.
The net would be attached to stainless steel tension wire installed around the leading edge of the quadrant wall top.
- c) Emergency Dept Quadrant
Remove vegetation on ground area sufficient to ?? bird nests and ?? area fouling.
Clean area by removing all fouling and sanitise cleared surfaces.
To deny feral pigeons the ability to access the area, following deep cleaning, installation of bird repellent net system to the top of the Quadrant.
The net would be attached to stainless steel tension wires installed around the leading edge of the quadrant wall top.
- d) ARU Corridor Quadrant/ ICU waiting Room Exterior
Clean area by removing all fouling and sanitise cleared surfaces.
To deny feral pigeons the ability to ?? the area, following deep cleaning, installation of bird repellent net system to the top of the Quadrant.
The net would be attached to stainless steel tension wires installed around the leading edge of the quadrant wall top.
- e) ARU (IAU) Waiting Room Quadrant
Pigeon fouling on the ?? ?? and paved areas removed followed by area sanitisation.
No need for bird repellent installation at this time.

Fully comprehensive RAMS and Work Programmes would be provided and agreed for the above recommended works (a-e) prior to commencement.

I hope the above meets with your requirements, however should you need any further information please do not hesitate to contact me on [REDACTED].

Best regards,

Allan Bryden B.Sc.
Operations Director
GP Environmental Ltd

GP ENVIRONMENTAL SERVICE REPORT

Site: **QEUH**

PICode: _____

CON/JOB No: _____

Site No: _____

Date: **13/07/18**
D D M M Y Y

Call Type: _____

(1) (2) (3) (4) (5) (6) (7) (8) (9) (10) (11) (12) (13) (14) (15) (16) (17) (18) (19) (20)

RISK ASSESSMENT			
Description	You should consider all risks before commencement of any works. If there are no risks then leave this section blank.		
	Hazard	Risk	Who can be Harmed
Control Measures			

FINDINGS	RECOMMENDATIONS	ACTIONS TAKEN, DATE & SIGN
Called out today for reports of a dead bird in the courtyard by ATEI reported incorrectly as CUV. 6 pigeon carcasses removed from this area.	The areas should be deep cleaned and sanitised to remove faeces and reduce the risk of infection spreading.	
The area is heavily soiled along with adjacent courtyard by feral pigeon feeding and at least 6 pigeons landed by this area to roost.	The areas should also be be proofed - ideally with a cup net to remove access completely or spike applied to all ledges to remove roosting sites.	

Visit Number () of ()

Pesticides used (state active ingredient), Quantity used

TECHNICIAN SHORT NAME		PRINT NAME	
BIGNED BY TECHNICIAN		BIGNED FOR CUSTOMER	
I MACKINNON			

SUMMARY





Environmental

Pest Control, Hygiene
& Industrial Cleaning

Customer	NHS GGC	Site Address	QEUH Hospital
Works Requested by	Karen Connelly	Area of Works	Feral Pigeon Infestation
Contact No.	[REDACTED]	Site Contact	Karen Connelly
Date	08.01.2019	Site Contact No.	[REDACTED]
Email	[REDACTED]	GP Surveyor	A Bryden

Ref – Significant Feral Pigeon Infestation across the site at the QEUH, Glasgow.

Dear Karen,

Further to my recent site meeting with yourself and Colin I confirm our recommendations and price to provide a programme of works which will have a major affect on the existing pest bird population.

A. Survey/Recommendations

A very large population of feral pigeons are present spread across various locations of the entire site.

The most obvious breeding site being the hollow beams and partially enclosed beams/ledges below the Helipad.

The sheer level of pigeon numbers are now posing a Significant Health and Safety Issue in many locations of the site involving walkways, plantrooms, ledges round the hospital external structure of the Main Hospital Building, Neurological Institute, RCH, Laboratory Block, etc and within site loading bays.

Control/Eradication Recommendation.

To provide a cost-effective feral pigeon reduction and control solution GP Environmental recommend the implementation of a pigeon trapping programme.

This Trapping programme would take place at various discrete/hidden roof locations across the entire site (approximately fifteen (15)) (See attached Proposed Site Plan)

The programme involves the use of metre square pigeon traps/cages in which pigeons enter to feed on a grain bait laid by a GPE Bird Control Technician. The birds enter through one way access points and become caged within the trap.

A GPE fully qualified pest control technician subsequently removes the trapped birds to humane dispatch and appropriate disposal.

The trapping programme would take place on a daily basis (Monday – Friday) over a six (6) week period. The first week would be pre-baiting, followed by another five (5) weeks consisting of four (4) weeks trapping and another one (1) week pre-baiting. All trapped feral pigeons would be humanely dispatched and disposed of in a discrete and appropriate way on a daily basis.

- I. Week 1 Pre-baiting
- II. Week 2 Live Trapping Programme
- III. Week 3 Live Trapping Programme
- IV. Week 4 Pre-baiting
- V. Week 5 Live Trapping Programme
- VI. Week 6 Live Trapping Programme

A daily report would be submitted detailing the number of trapped birds that were humanely dispatched from each of the site fifteen (15) cages.

After the last visit a Comprehensive Report would be collated detailing total numbers of bird humanely despatched and percentage of existing flock removed.

GP Environmental would expect to remove at least 80% of the feral pigeon population during a normal trapping programme.

A fully comprehensive set of RAMS and Works Programme would be provided and agreed prior to commencement of works.

I hope the above meets with your requirements, however should you require any further information please do not hesitate to contact me on [REDACTED].

Best regards,

Allan Bryden B.Sc.
Operations Director
GP Environmental Ltd

GP ENVIRONMENTAL SERVICE REPORT

Site **GEUH Plantroom**

PICode

CON/JOB No

Site No

Date

Call Type

R M C GA F B

11.01.19

R C F O J O

W SP PA BDS O

L M H H I P

RISK ASSESSMENT		You should consider all risks before commencement of any works. If there are no risks then leave this section blank			
Description	Hazard	Risk	Who can be Harmed	Control Measures	

FINDINGS	RECOMMENDATIONS	ACTIONS TAKEN, DATE & SIGN
Works carried out.		
9th 10th 11th January		
Plant room 121 all cleaned from High Level to ground floor to be cleaned at the end.		

Visit Number () of ()

SUMMARY

Pesticides used (state active ingredient), Quantity used

TECHNICIAN SHORT NAME		PRINT NAME	
SIGNED BY TECHNICIAN		SIGNED FOR CUSTOMER	

PEST CONTROL REPORT

Site **QELH NHS**

P/Code

CON/JOB No
[] [] [] [] [] [] [] []

Site No
[] [] [] []

Date
120119

Call Type
R M C GA F BI
R F O J O W SPI PA BDS O L M H H P

RISK ASSESSMENT		You should consider all risks before commencement of any works. If there are no risks then leave this section blank		
Description	Hazard	Risk	Who can be Harmed	Control Measures

FINDINGS	RECOMMENDATIONS	ACTIONS TAKEN, DATE & SIGN
• CALL OUT FOR DEAD PIGEON AT FACILITIES FIRE EXIT AND IN ADULT A+E COURTYARD.		
• DEAD PIGEON LIFTED AT FACILITIES AND REMOVED FROM SITE.		
• UNABLE TO LIFT PIGEON AT A+E AS IT WAS STUCK IN CENTER OF NETTING		

Visit Number () of () SUMMARY

Pesticides used (state active ingredient), Quantity used

NONE

TECHNICIAN SHORT NAME **D CAMPBELL**
SIGNED BY TECHNICIAN [REDACTED]

PRINT NAME
SIGNED FOR CUSTOMER [REDACTED]

PEST CONTROL REPORT

CON/JOB No

Site No

Date 140119

Site GEUH Plantroom.

Call Type

PiCode

RISK ASSESSMENT		You should consider all risks before commencement of any works. If there are no risks then leave this section blank			
Description	Hazard	Risk	Who can be Harmed	Control Measures	

FINDINGS	RECOMMENDATIONS	ACTIONS TAKEN, DATE & SIGN
PLANT room 122 been to ground. A lot of well still need to go	all clean down from High level dust of High level and birds dropping as back and do floors as well	

Visit Number () of ()

Pesticides used (state active ingredient), Quantity used

TECHNICIAN SHORT NAME	
SIGNED BY TECHNICIAN	
PRINT NAME	
SIGNED FOR CUSTOMER	

SUMMARY

Send Form

PEST CONTROL REPORT

Site QEH Plantroom

PCode

CON/JOB No

Site No

Date 16/01/19

Call Type

RISK ASSESSMENT				
You should consider all risks before commencement of any works. If there are no risks then leave this section blank				
Description	Hazard	Risk	Who can be Harmed	Control Measures

FINDINGS	RECOMMENDATIONS	ACTIONS TAKEN, DATE & SIGN
plant room 123	All High level has been done	to ground floor.
floor need to be done.	A lot of birds dropping as well.	

Visit Number () of ()

Pesticides used (state active ingredient), Quantity used

TECHNICIAN SHORT NAME

PRINT NAME

SIGNED BY TECHNICIAN

SIGNED FOR CUSTOMER



Send Form

PEST CONTROL REPORT

26/1/19
+

GE HOSPITAL

Project

CON/JOB No

Site No

Date

Call Type

[] [] [] [] [] [] [] []	[] [] [] [] [] [] [] []	270119	[] [] [] [] [] [] [] [] [] [] [] [] [] [] []
---------------------------------	---------------------------------	--------	---

RISK ASSESSMENT		* You should consider all risks before commencement of any works. If there are no risks that leave this section blank		
Description	Impact	Risk	Who can be harmed	Control Measures
Plant room 4				

FINDINGS	RECOMMENDATIONS	ACTIONS TAKEN DATE & SIGN
High level all done		
Just to do spk check on highest		
Air Vent Broken	41 B.H.H.7 Supply	
Needs looked at		
still to low level and floors at wall		

Visit Number () of ()

Particulars and dates of any subsequent visits

TECHNICIAN NAME	DATE	TIME
SIGNED BY TECHNICIAN	SIGNED FOR CUSTOMER	

ENVIRONMENTAL SERVICE REPORT

Site **GE HOSPITAL PLANT ROOM 41**

CON/JOB No

Site No

Date **02 01 19**

Call Type

REPAIR
 REPAIR MAINTENANCE CLEANING PAINTING TESTING INSPECTION DEMOLITION ASSESSMENT OTHER

RISK ASSESSMENT		You should consider all risks before commencement of any works. If there are no risks then leave this section blank.			
Description	Hazard	Risk	Who can be Harmed	Control Measures	
29/01/19 - 31/01/19 - 01/02/19 PLANT ROOM 41 MIDDLE SECTION					

FINDINGS	RECOMMENDATIONS	ACTIONS TAKEN, DATE & SIGN
29th - 31st MIDDLE SECTION OF PLANT ROOM - UPPER LEVEL COMPLETE - MIDDLE LEVEL COMPLETE - LOWER LEVEL COMPLETE - FLOOR AREA CLEAR		AUDIT STILL TO BE CARRIED OUT ON MID
1st FEB MIDDLE SECTION COMPLETE - FLOOR WASHED - MIDDLE AND LOWER LEVEL DETAIL COMPLETE - MOVE ALL EQUIPMENT INTO FINAL SECTION OF PLANT ROOM		

Job Number () of () SUMMARY

icides used (state active ingredient), Quantity used

TECHNICIAN SHORT NAME	<input type="text"/>	PRINT NAME	<input type="text"/>
SIGNED BY TECHNICIAN	<input type="text"/>	SIGNED FOR CUSTOMER	<input type="text"/>

DEEP CLEAN & SANITISATION

GP ENVIRONMENTAL SERVICE REPORT

Site HEALTH AIR CON XRAY P/Code

CON/JOB No J123456 Site No Date Call Type IMAGING

You should consider all risks before commencement of any works. If there are no risks then leave this section blank

RISK ASSESSMENT	Hazard	Risk	Who can be Harmed	Control Measures
/				

FINDINGS	RECOMMENDATIONS	ACTIONS TAKEN, DATE & SIGN
WORKING ALONG SIDE ACE REFRIGERATION TO REMOVE FANS & COVERS FOR GPC TO GAIN ACCESS TO MAINTAIN OUT FAN CASING AND DEEP CLEAN & SANITISATION		ALL PIPE LAGGING WILL NEED REPI. NEED DUE TO DAMAGE FROM PIGEONS FOULING
JOB COMPLETED		

Visit Number () of () DEEP CLEAN SUMMARY

Pesticides used (state active ingredient), Quantity used	TECHNICIAN SHORT NAME <u>G. Farrier</u>	PRINT NAME
	SIGNED BY TECHNICIAN 	SIGNED FOR CUSTOMER

SP ENVIRONMENTAL SERVICE REPORT

Site **GE HOSPITAL PLANT ROOM 41**

P/Code **Page 128**

N/Job No Site No

Date **03/02/19**

Call Type **R C F Q J O** **R M C GA F BI** **W SPI PA SDS O** **L M H** **H** **P** **H H M M** **M I N G**

You should consider all risks before commencement of any works. If there are no risks then leave this section blank

RISK ASSESSMENT Description	Hazard	Risk	Who can be Harmed	Control Measures
PLANT ROOM 41				
FINAL SECTION				

FINDINGS	RECOMMENDATIONS	ACTIONS TAKEN, DATE & SIGN
1/19 - INSPECT FINAL SECTION DEBRIS FOUND (UNEXPECTED) DEBRIS MOVED INTO TOP LEVEL CORNERS AND CLEANING COMPLETED WITH CLEARANCE	FIRE RESISTANT PIPING GIVEN EXTRA ATTENTION DUE TO DIFFICULTY GETTING ACCESS (TWO MEN ASSIGNED TO THIS)	GLOVES, MASKS, AND BIO-REQUIRED ON SITE STEVEN NEEDS SAFETY BOOTS
LEVEL DUCTING HOOVER AS CORNER OF ROOM SECTION SANITISED (TOP LEVEL) FINAL PIPES CLEANED AS FAR AS POSSIBLE		

) of () SUMMARY

Active Ingredient), Quantity used

TECHNICIAN SHORT NAME

SIGNED BY TECHNICIAN

PRINT NAME

SIGNED FOR CUSTOMER

GP ENVIRONMENTAL SERVICE REPORT

Site **QE HOSPITAL PLANT ROOM**

PI Code

CON/JOB No

Site No

Date **130219**

Call Type **RICFQJO**

R M C G A F B I

L M H H P

H H M M W I N S

RISK ASSESSMENT				
You should consider all risks before commencement of any works. If there are no risks then leave this section blank				
Description	Hazard	Risk	Who can be Harmed	Control Measures
DETAILED CLEAN OF PLANT ROOM 121				

FINDINGS	RECOMMENDATIONS	ACTIONS TAKEN, DATE & SIGN
- FLOOR CLEARED TO MIDDLE OF ROOM	RE-VISIT CABLE TRACKS	
- MID-LEVEL DUCTS + AIR UNITS CLEANED	- CORNER OF ROOM FORWARD	
- CONCRETE RAISED SECTIONS	- DOUBLE CHECK PIVTINGS + PIPES	
- CABLE TRACKS	- MID-LEVEL UNIT TOPS	
- LARGE WALL CROSS BEAMS		
- EQUIPMENT MOVED TO NEXT SECTION OF ROOM		

Visit Number () of () SUMMARY

Pesticides used (state active ingredient), Quantity used
BIO-RID (100ml/5L)

TECHNICIAN SHORT NAME	MARK	PRINT NAME	MARK HAMILL
SIGNED BY TECHNICIAN		SIGNED FOR CUSTOMER	

PEST CONTROL REPORT

Site **Q/E HOSPITAL** P/Code

CON/JOB No Site No Date **07.02.19** Call Type

RISK ASSESSMENT		You should consider all risks before commencement of any works. If there are no risks then leave this section blank			
Description	Hazard	Risk	Who can be Harmed	Control Measures	
Plant room 41					

FINDINGS	RECOMMENDATIONS	ACTIONS TAKEN, DATE & SIGN
clean all floors	up to KLAHUIT SUPPLY	
doing check to	all Areas as we go on forward.	
putting all rubbish	in to cages as well.	

Visit Number () of () SUMMARY

Pesticides used (state active ingredient), Quantity used	TECHNICIAN SHORT NAME 	PRINT NAME 	SIGNED FOR CUSTOMER
SIGNED BY TECHNICIAN			

Send To

GP ENVIRONMENTAL SERVICE REPORT

Site: Q/Eut Hospital PCode:

CON/JOB No: Site No: Date: 08/02/91 Call Type:

RISK ASSESSMENT				
You should consider all risks before commencement of any works. If there are no risks then leave this section blank				
Description	Hazard	Risk	Who can be Harmed	Control Measures

FINDINGS	RECOMMENDATIONS	ACTIONS TAKEN, DATE & SIGN
plant room 41		
cleaning all floors and AC units as well		
and dusting down back wall as we go		
cleaned up all rubbish as well		
mopping under the AC units as we move along		
with the floor as well		
spot check High level as well.		

Visit Number () of ()

Pesticides used (state active ingredient), Quantity used

TECHNICIAN SHORT NAME	<input type="text"/>	PRINT NAME	<input type="text"/>
SIGNED BY TECHNICIAN	<input type="text"/>	SIGNED FOR CUSTOMER	<input type="text"/>

GP ENVIRONMENTAL SERVICE REPORT

CONJOB No. 090219 Date 09 02 19
 City No. 100219 Job No. 090219 Job Title Oxide Hospital

You should consider all risks before commencement of any work. If there are no risks then leave this section blank.

RISK ASSESSMENT Description	Hazard	Risk	Who can be Harmed	Control Measures

FINDINGS	RECOMMENDATIONS	ACTIONS TAKEN, DATE & SIGN
<p>plant room 41</p> <p>Arrived in 41 to spot check from first room</p> <p>1 Bird got in at 11:00am and did get shot until</p> <p>* 14:30pm High level Need cleaned again *</p> <p>This means 41 first room is not finished</p>		

Visit Number () of () SUMMARY

Pesticides used (state active ingredient), Quantity used	TECHNICIAN SHORT NAME	PRINT NAME	
	SIGNED BY TECHNICIAN	SIGNED FOR CUSTOMER	

GP ENVIRONMENTAL SERVICE REPORT

GP ENVIRONMENTAL SERVICE REPORT

Site **QE HOSPITAL PLANT ROOM 4**

PICode

CON/JOB No

Site No

Date **110219**

Call Type **R C F Q J O**

B M C G A F B

H P

M H M M M I N G

RISK ASSESSMENT		You should consider all risks before commencement of any works. If there are no risks then leave this section blank		
Description	Hazard	Risk	Who can be Harmed	Control Measures
DETAILED CLEAN OF PLANT ROOM 41				

FINDINGS	RECOMMENDATIONS	ACTIONS TAKEN, DATE & SIGN
FINISH CLEAN OF PLANT ROOM 41.	SANITISING STILL TO BE CARRIED OUT	
MOVE EQUIPMENT FROM PLANT ROOM 41 TO PLANT ROOM 121	AREAS HAVE NEW DEBRIS FROM PLANT ROOM MAINTENANCE	
FINAL AREA OF FLOOR MACHINE CLEANED		
Visit Number () of ()	SUMMARY	

Pesticides used (state active ingredient), Quantity used
BIO-RID FOR BIRD DROPPINGS (100ml/5 litres)

TECHNICIAN SHORT NAME	MARK	PRINT NAME	MARK HAMIL
SIGNED BY TECHNICIAN		SIGNED FOR CUSTOMER	

GP ENVIRONMENTAL SERVICE REPORT

Site: GEWH 1st floor

P/Code: _____

CON/JOB No: C 123456

Site No: 1

Date: 130219

Call Type: R C F T O U

B M C GA F B

W SP PA ND C L M H F

RISK ASSESSMENT				
You should consider all risks before commencement of any works. If there are no risks then leave this section blank				
Description	Hazard	Risk	Who can be Harmed	Control Measures
/	/	/	/	/
/	/	/	/	/
/	/	/	/	/

FINDINGS	RECOMMENDATIONS	ACTIONS TAKEN, DATE & SIGN
<u>CALL OUT BY STAFF</u>		
<u>ON 1st floor corridor</u>		
<u>CRITICAL CASE DEAD</u>		
<u>PIGEON SEEN FROM PARTITION WINDOW</u>		
<u>1 DEAD PIGEON REMOVE</u>		

Visit Number () of ()

BIRDS

SUMMARY

Pesticides used (state active ingredient), Quantity used

TECHNICIAN SHORT NAME	<u>G. ...</u>	PRINT NAME	
SIGNED BY TECHNICIAN		SIGNED FOR CUSTOMER	

GP ENVIRONMENTAL SERVICE REPORT

Site: DEAD PIGEON PLAY AREA

P/Code: Page 137

CON/JOB No: C 123456 Site No: Date: 140219 Call Type: H V P Y T O W S P A D G L M H H F

RISK ASSESSMENT				
You should consider all risks before commencement of any works. If there are no risks then leave this section blank				
Description	Hazard	Risk	Who can be Harmed	Control Measures
/	/	/	/	/
/	/	/	/	/
/	/	/	/	/

FINDINGS	RECOMMENDATIONS	ACTIONS TAKEN, DATE & SIGN
CALL OUT FROM HELP DESK FOR DEAD PIGEON		
SPOTTED FROM LEVEL 3		
1 DEAD PIGEON REMOVED FROM KIDS PLAY AREA		

Visit Number () of () BIRAS SUMMARY

Pesticides used (state active ingredient), Quantity used

TECHNICIAN SHORT NAME
SIGNED BY TECHNICIAN

E. Foviet

PRINT NAME

GP ENVIRONMENTAL SERVICE REPORT

Site **QE HOSPITAL PLANT ROOMS**

PI Code

CON/JOB No

Site No

Date **140219**

Call Type

R M C GA F BI
 R C F Q J O W SPT PA BDS O L M H H P H H M M M I N S

RISK ASSESSMENT				
You should consider all risks before commencement of any works. If there are no risks then leave this section blank				
Description	Hazard	Risk	Who can be Harmed	Control Measures
DETAILED CLEAN OF PLANT ROOM 121				

FINDINGS	RECOMMENDATIONS	ACTIONS TAKEN, DATE & SIGN
ROOM CORNERS CLEARED, HOOVER + SANITISED	UNDER UNITS RUBBISH CLEAR	CLOTHS + GLOVES REQUIRED
FULL LENGTH PIRLINGS ON BOTH SIDES	DETAIL UNITS + PIPES	
FULL CABLE TRACKS		
TOP END OF ROOM CLEAR - FLOOR - RAISED AREAS - M-BEAMS + BASES - STEP + GRID		
AB + MA VISIT ON PLANT ROOM 41A		
Visit Number () of ()		

SUMMARY

Pesticides used (state active ingredient), Quantity used
BIO-RID (100ML/5L)

TECHNICIAN SHORT NAME	MARK	PRINT NAME	MARK HAMILL
SIGNED BY TECHNICIAN		SIGNED FOR CUSTOMER	

GP ENVIRONMENTAL SERVICE REPORT

Site **QE HOSPITAL PLANT ROOMS**

P/Code

CON/JOB No

Site No

Date **150219**

Call Type **R C F Q J O**

R M C GA F BI

L M H H F

H H M M M I N S

RISK ASSESSMENT				
You should consider all risks before commencement of any works. If there are no risks then leave this section blank				
Description	Hazard	Risk	Who can be Harmed	Control Measures
DETAILED CLEAN OF PLANT ROOM 121				

FINDINGS	RECOMMENDATIONS	ACTIONS TAKEN, DATE & SIGN
HIGH LEVEL 90% COMPLETE ON ENTIRE ROOM	AUDIT TO BE CARRIED OUT + PROBLEM AREAS CLEARED BY 17/2/19	
FLOORS READY FOR MACHINE WASH		
EQUIPMENT MOVED TO LINK CORRIDOR		
DETAILED FACINGS ON PIPES & UNITS		
MAIN PIPE TRACK COMPLETE		
Visit Number () of ()	SUMMARY	

Pesticides used (state active ingredient), Quantity used
BIO-FLU (100ml/5L)

TECHNICIAN SHORT NAME	MARK	PRINT NAME	MARK WATSON
SIGNED BY TECHNICIAN		SIGNED FOR CUSTOMER	

GP ENVIRONMENTAL SERVICE REPORT

Site **QE HOSPITAL PLANT ROOMS**

P/Code

CON/JOB No

Site No

Date **160219**

Call Type **R C F Q J O**

R M C GA F B | **L M H H F** | **H H M M M I N S**

RISK ASSESSMENT				
You should consider all risks before commencement of any works. If there are no risks then leave this section blank				
Description	Hazard	Risk	Who can be Harmed	Control Measures
FINISH PLANT ROOM 41				

FINDINGS	RECOMMENDATIONS	ACTIONS TAKEN, DATE & SIGN
FINAL SWEEP OF ROOM	MAINTENANCE HOSPITAL	
HIGH LEVEL CLEAN + SANITISE ROOM OUTSIDE PLANT ROOM 41	WORK LEAVING DEBRIS BEHIND	
FULL SANITISE OF ROOM WITH SPRAYER		

Visit Number () of () SUMMARY

Pesticides used (state active ingredient), Quantity used
BIO-RID (200ML/5L) x 3

TECHNICIAN SHORT NAME	MARK	PRINT NAME	MARK HAMM
SIGNED BY TECHNICIAN		SIGNED FOR CUSTOMER	

GP ENVIRONMENTAL SERVICE REPORT

Site **GE HOSPITAL PLANT ROOMS**

PI Code

CON/JOB No

Site No

Date **170219**

Call Type **R C F Q J O**

R M C G A F B I

L M H H P

H H M M M I N S

RISK ASSESSMENT		You should consider all risks before commencement of any works. If there are no risks then leave this section blank			
Description	Hazard	Risk	Who can be Harmed	Control Measures	
START DETAILED CLEAN OF LINK CORRIDOR 121A					

FINDINGS	RECOMMENDATIONS	ACTIONS TAKEN, DATE & SIGN
HIGH LEVEL CLEAN ON VENTS UP TO MACHINE (05) - MIDDLE OF ROOM	EQUIPMENT STOCK CHECK FOR WEEK AHEAD	
PIPES CLEANED UP TO (05)	PLAN NEEDED FOR EXTREMELY TIGHT AREA AT LINK BRIDGE DOORS	
LIGHT DOCS CLEANED TO (05)		
CABLE TRACKS CLEANED TO (05)		
HIGH LEVEL SANITISING STARTED		
Visit Number () of ()	SUMMARY	

Pesticides used (state active ingredient), Quantity used
BIO-RID (100ml/5L)

TECHNICIAN SHORT NAME	MARK	PRINT NAME	MARK HAMILL
SIGNED BY TECHNICIAN		SIGNED FOR CUSTOMER	

GP ENVIRONMENTAL SERVICE REPORT

Site **QE HOSPITAL PLANT ROOM**

P/Code

CON/JOB No

Site No

Date **18 02 19**

Call Type **R M C GA F BI**
R C F Q J O **W SP PA BGS O** **L M H H P** **H H M M M I N D**

You should consider all risks before commencement of any works. If there are no risks then leave this section blank

RISK ASSESSMENT	Hazard	Risk	Who can be Harmed	Control Measures
DETAILED CLEAN OF LINK CORRIDOR 12: A				

FINDINGS	RECOMMENDATIONS	ACTIONS TAKEN, DATE & SIGN
HIGH LEVEL HOONER ON RIGHT SIDE CLEAR FLOOR		
SANITISE HIGH LEVEL AREAS THAT HAVE BEEN HOOVERED		
ELECTRICAL UNITS AT DOOR UNDERSIDE OF MACHINE UNITS		
LOWER LEVEL DETAIL OF (06 UNIT) + (07 UNIT)		
- MACHINE TOPS		
- FACINGS		
- PIPES	STOCK REQUIRED	
CAGES MOVED TO NEXT SECTION	- BIO-RID	
CENTRAL MID LEVEL PIPES	- BLUE SUITS	
	- GLOVES	

Visit Number () of () SUMMARY

Pesticides used (state active ingredient), Quantity used
BIO-RID (100ML/5L)

TECHNICIAN SHORT NAME	MARK	PRINT NAME	MARK HAMILL
SIGNED BY TECHNICIAN		SIGNED FOR CUSTOMER	

ENVIRONMENTAL SERVICE REPORT

CON/JOB NO

Site No

Date

Site

QUE HOSPITAL PLANT ROOMS

PI Code

Call Type

200219

RISK ASSESSMENT

Description

You should consider all risks before commencement of any works. If there are no risks then leave this section blank

DETAILED CLEAN OF
LINK CORRIDOR 121-124

Hazard

Risk

Who can be Harmed

Control Measures

FINDINGS

RECOMMENDATIONS

ACTIONS TAKEN, DATE & SIGN

HIGH LEVEL HOOVER FROM VENT FD-11-511-001
RIGHT THROUGH TO ENTRANCE TO 124
CABLE DUCT THROUGH CENTRE OF ROOM
LIGHTS + FRAMES CLEANED
HIGH LEVEL WIPE DOWN (BIO-RID)
BOTTOM EDGES OF UNIT (121AHU07) CLEANED
LOW PIRLING HOOVER PASS + SANITISE
H-BEAM BASES
STANDING ELECTRICAL UNITS
CLEAR EQUIPMENT INTO 124
SWEEP FLOOR

NEW SUITS + MASKS
- DELIVERED

SUMMARY

Visit Number () of ()

Pesticides used (state active ingredient), Quantity used

BIO-RID (100ml/5L)

TECHNICIAN
SHORT NAME

MARK

SIGNED BY
TECHNICIAN

PRINT
NAME

MARK HANMILL

SIGNED FOR
CUSTOMER

GP ENVIRONMENTAL SERVICE REPORT

CON/JOB No

--	--	--	--	--	--	--	--	--	--

Site No

--	--	--	--	--	--

Date

22/02/19

Call Type

<input type="checkbox"/>	<input type="checkbox"/>	<input type="checkbox"/>	<input type="checkbox"/>	<input type="checkbox"/>	<input type="checkbox"/>	<input type="checkbox"/>	<input type="checkbox"/>	<input type="checkbox"/>	<input type="checkbox"/>	<input type="checkbox"/>	<input type="checkbox"/>	<input type="checkbox"/>	<input type="checkbox"/>	<input type="checkbox"/>	<input type="checkbox"/>	<input type="checkbox"/>	<input type="checkbox"/>	<input type="checkbox"/>	<input type="checkbox"/>
--------------------------	--------------------------	--------------------------	--------------------------	--------------------------	--------------------------	--------------------------	--------------------------	--------------------------	--------------------------	--------------------------	--------------------------	--------------------------	--------------------------	--------------------------	--------------------------	--------------------------	--------------------------	--------------------------	--------------------------

Site **GE HOSPITAL PLANT ROOMS**

PI Code

RISK ASSESSMENT		You should consider all risks before commencement of any works. If there are no risks then leave this section blank			
Description	Hazard	Risk	Who can be Harmed	Control Measures	
DETAIL CLEAN OF 121 + 124	22/2/19				

FINDINGS	RECOMMENDATIONS	ACTIONS TAKEN, DATE & SIGN
ROOM 121 (NOW READY FOR FLOOR WASHING)		
- CLEAR LAST DEBRIS		
- U-BEAM BASES		
- UNDER UNITS		
ROOM 124		
- TOP DOWN CLEAN STARTED FROM START OF ROOM		
- UNIT 124AHU03 CLEAN		
- HIDDEN PIRLING AREA CLEARED		
- ALL CLEANED AS FAR AS 124AHU03 END		
- FLAT SURFACES		
- CABLE TRACKS		
- LIGHT UNITS		
SUMMARY		

Visit Number () of ()

Pesticides used (state active ingredient), Quantity used

BIO-RID (100ml/5L)

TECHNICIAN SHORT NAME	MARK	PRINT NAME	MARK HAMILL
SIGNED BY TECHNICIAN		SIGNED FOR CUSTOMER	

LEVEL 4

GP ENVIRONMENTAL SERVICE REPORT

Site QEVH ~~CHAS~~ (SPRING) P/Code

CON/JOB No 5123456 Site No Date 230219 Call Type R M C GA F BI W SP PA SOS O L M H H P H M M M T N S

You should consider all risks before commencement of any works. If there are no risks then leave this section blank

RISK ASSESSMENT Description	Hazard	Risk	Who can be Harmed	Control Measures
/	/	/	/	/

FINDINGS	RECOMMENDATIONS	ACTIONS TAKEN, DATE & SIGN
<p>REQUESTED BY CLIENT TO PURGE DOWN SPIRE ON LEVEL 4 LANGE NEXT TO I.C.U WELL AREA AT M.R.1 OUTLET PIPE</p> <p>SOPS COMPLETED</p>		

Visit Number () of ()

SPRING

SUMMARY

Pesticides used (state active ingredient), Quantity used

TECHNICIAN SHORT NAME	G.	PRINT NAME	
SIGNED BY TECHNICIAN		FOR CUSTOMER	

GP ENVIRONMENTAL SERVICE REPORT

Site: Queen Elizabeth Hospital PCode:

CON/JOB No: Site No: Date: 23/2/19 Call Type:

24 02 19

You should consider all risks before commencement of any works. If there are no risks then leave this section blank

RISK ASSESSMENT		Control Measures		
Description	Hazard	Risk	Who can be Harmed	Control Measures
PLANT ROOM 4/A				

FINDINGS	RECOMMENDATIONS	ACTIONS TAKEN, DATE & SIGN
cleaned all of High level. lots of birds dropping lots of birds dropping in behind of AC units 4/A HU 23 2 Dead birds as well	Hover all of High level as well Working on floor as well.	removed all pigeons dropping to black bags as well will be removed off site to skip from plantroom.

Visit Number () of ()

Pesticides used (state active ingredient), Quantity used	TECHNICIAN SHORT NAME	PRINT NAME
	SIGNED BY TECHNICIAN	SIGNED FOR CUSTOMER

GP ENVIRONMENTAL SERVICE REPORT

CON/JOB No

Site No

Date

Site

GE HOSPITAL PLANT ROOM

P/Code

25 02 19

Call Type

R E F Q U O

R M C G A F U

W S P A S D O

L B P A P

RISK ASSESSMENT				
Description		You should consider all risks before commencement of any works. If there are no risks then leave this section blank		
		Hazard	Risk	Who can be Harmed
		Control Measures		
DETAIL CLEAN OF PLANT ROOM 123				

FINDINGS	RECOMMENDATIONS	ACTIONS TAKEN, DATE & SIGN
HIGH LEVEL HOOPER 123 INSPECTION (PICTURES ATTACHED)		
HIGH LEVEL HOOPER WALL STREAKS PIRLINGS LIGHTS / LIGHT CABLE DUCTS PIPES DEBRIS CLEAR BIRD + BUILDERS	PLANT ROOM 31 - RECOMMEND MH + MB CARRY OUT SURVEY ON ALL SECTIONS TO FIND OUT LEVEL OF CLEAN REQUIRED	

Visit Number () of ()

Pesticides used (state active ingredient), Quantity used
BIO-RID (100ml/5L)

SUMMARY			
TECHNICIAN SHORT NAME	MARK	PRINT NAME	MARK HAMILL
SIGNED BY TECHNICIAN		SIGNED FOR CUSTOMER	

CON/JOB No

--	--	--	--	--	--	--	--	--	--

Site No

--	--	--	--	--	--

Date

260219

Call Type

R	C	F	O	J	O
---	---	---	---	---	---

R	M	C	G	A	F	B
---	---	---	---	---	---	---

W	S	P	A	S	D	O
---	---	---	---	---	---	---

L	M	H	F
---	---	---	---

--	--	--	--	--	--	--	--	--	--

P/Code

RISK ASSESSMENT

Description	You should consider all risks before commencement of any works. If there are no risks then leave this section blank		
	Hazard	Risk	Who can be Harmed
DETAILED CLEAN OF PLANT ROOM 123			

FINDINGS	RECOMMENDATIONS	ACTIONS TAKEN, DATE & SIGN
123AHU07 / 123AHU02 / 123AHU05 ALL CLEANED + SANITISED	MOD STOCK REQUIRED - BLUE SUITS - MASKS - GLOVES	
HIGH LEVEL COMPLETE + SANITISE FOR LEFT SIDE OF ROOM		
CABLE TRACKS LEFT SIDE	RE-STOCK DUE TO EQUIPMENT BEING USED BY OTHER TEAMS WORKING IN HOSPITAL	
CENTRAL PIPE RUN		

Visit Number () of ()

Pesticides used (state active ingredient), Quantity used
BIO-RAD (100ML/5L)

TECHNICIAN SHORT NAME	MARK	PRINT NAME	MARK HAMILL
SIGNED BY TECHNICIAN		SIGNED FOR CUSTOMER	

SUMMARY

ENVIRONMENTAL SERVICE REPORT

CON/JOB No

Site No

Date

Call Type

Site

QE HOSPITAL PLANT ROOMS

P/Code

280219

R C F Q I O

R M C G A F B I

W S P P A B D S O

L M H H P

H M M M M E N E X

RISK ASSESSMENT

You should consider all risks before commencement of any works. If there are no risks then leave this section blank

Description	Hazard	Risk	Who can be Harmed	Control Measures
DETAILED CLEAN OF PLANT ROOM 123				

FINDINGS

RECOMMENDATIONS

ACTIONS TAKEN, DATE & SIGN

HIGH LEVEL COMPLETE ON ENTIRE ROOM
 PIPES OVERHEAD PIPES COMPLETE
 LIGHTS UNITS/DUCTS/TRACKS COMPLETE
 CABLE TRACK + FRAME COMPLETE
 UNDER UNIT FLOORING COMPLETE
 MOVE ALL EQUIPMENT TO 123-122 LINK CORRIDOR

SUMMARY

Visit Number () of ()

Pesticides used (state active ingredient), Quantity used

BIO-RID (100ml/5L)

TECHNICIAN SHORT NAME

MARK

SIGNED BY TECHNICIAN

PRINT NAME

MARK HAMILL

SIGNED FOR CUSTOMER

GP ENVIRONMENTAL SERVICE REPORT

CON/JOB No

--	--	--	--	--	--	--	--	--	--

Site No

--	--	--	--	--	--

Date

040319

Call Type

<input type="checkbox"/>	<input type="checkbox"/>	<input type="checkbox"/>	<input type="checkbox"/>	<input type="checkbox"/>	<input type="checkbox"/>	<input type="checkbox"/>	<input type="checkbox"/>	<input type="checkbox"/>	<input type="checkbox"/>
--------------------------	--------------------------	--------------------------	--------------------------	--------------------------	--------------------------	--------------------------	--------------------------	--------------------------	--------------------------

Site

GEUH PLANT ROOMS

PI Code

--	--	--	--	--	--	--	--	--	--

RISK ASSESSMENT			
Description	Hazard	Risk	Who can be Harmed
LINK CORRIDOR FINISH			
122 START OF DETAIRED			
CLEAN			

You should consider all risks before commencement of any works. If there are no risks then leave this section blank

FINDINGS	RECOMMENDATIONS	ACTIONS TAKEN, DATE & SIGN
95% FINISH ON 122-123 CORRIDOR - SMALL AREA PIRLING TO COMPLETE		KEYS + LIFT ISSUES COST AT LEAST 45MINS OF LOST MAN TIME (FULL TEAM)
ALL EQUIPMENT MOVED INTO 122		LOST MAN 1HR DUE TO PEST CONTROL NEEDING SHOWN AROUND HOSPITAL FOR TRAPS
HIGH LEVEL CLEAN		
CENTRAL CABLE TRACKS		
ALL PIPES ON FIRST 3RD OF ROOM		
WALL PIRLINGS STARTED - ALL LEVELS		

Visit Number () of ()

SUMMARY

Pesticides used (state active ingredient), Quantity used

BIO-RID (100ML/5L)

TECHNICIAN SHORT NAME	MARK	PRINT NAME	HAMILL
SIGNED BY TECHNICIAN		SIGNED FOR CUSTOMER	

GP ENVIRONMENTAL SERVICE REPORT

CON/JOB No

Site No

Date
 060319

Site QEUH PLANT ROOM

PI Code

Call Type
 R C F Q I O W S P F A B O S O L M H H P H H M M M I N S

RISK ASSESSMENT		You should consider all risks before commencement of any works. If there are no risks then leave this section blank			
Description	Hazard	Risk	Who can be Harmed	Control Measures	
DETAILED CLEAN OF PLANT ROOM 122					

FINDINGS	RECOMMENDATIONS	ACTIONS TAKEN, DATE & SIGN
TOP END ROOM DUCTING UNDER MACHINES PIPE / FRAME / CABLES		LIFT JAMMED WITH 4 MEN INSIDE 30 MINS COST
HOOVER UNDER UNIT IN LINK CORRIDOR		
LOWER PIRLINGS CLEAR/HOOVER/SANITISE RAISED AREA HOOVER		
MACHINE WASH FLOORS IN 121-124		GARY + GARY HELPED IN 124 FOR 1.5 HRS

Visit Number () of ()

Pesticides used (state active ingredient), Quantity used
 BIO-CLIP (100ml / 5L)

TECHNICIAN SHORT NAME MARK K	PRINT NAME MARK HAMMILL
SIGNED BY TECHNICIAN	SIGNED FOR CUSTOMER

GP ENVIRONMENTAL SERVICE REPORT

CON/JOB No

Site No

Date
 070319

Site
 QEUU PLANT ROOMS

PI Code

Call Type
 R C F Q J O W S P I P A B D S O L M H H P W H M M M I N S

RISK ASSESSMENT		You should consider all risks before commencement of any works. If there are no risks then leave this section blank			
Description	Hazard	Risk	Who can be Harmed	Control Measures	
DETAILED CLEAN OF 122 + MOVE TO PLANT ROOM 31					

FINDINGS	RECOMMENDATIONS	ACTIONS TAKEN, DATE & SIGN
DRAINS CLEAN + SANITISE FIRE POINT CLEAN + SANITISE	B PLAN OF ACTION - ROOM PLAN WORKED OUT OUT	3HRS TO MOVE EQUIPMENT FROM 12 TO 31 DUE TO LIFTS + PASS ACCESS DOORS
DETAIL FACINGS ON ALL UNITS	- AVOID HIGH VOLTAGE CABLE	
ORGANISE + MOVE EQUIPMENT	- SAFETY GLASSES REQUESTED	PLANT ROOM 31 PICTURE ATTACHED
SANITISE LEVEL 12 WITH BIO-RID + LARGE SPRAYER		
HIGH LEVEL 31 - HOOVERS MOVED INTO POSITION - PLAN OF ACTION DECIDED - CLEAN STARTED		

Visit Number () of ()

Pesticides used (state active ingredient), Quantity used
 BIO-RID (100ml / 5L)

TECHNICIAN SHORT NAME		PRINT NAME	
MARK		MARK HAMILL	
SIGNED BY TECHNICIAN		SIGNED FOR CUSTOMER	



Customer	NHS GG&C	Site Address	QEUH, Glasgow
Works Requested by	Colin Purdon	Area of Works	Gull Disruption and Nest Removal Service
Contact Number	██████████	Site Contact	Colin Purdon
Date	08.03.19	Site Contact Number	██████████
Email	██████████	GP Surveyor	A Bryden

Ref: - Gull Disruption and Nest Removal Service – QEUH, Glasgow.

Dear Colin ,

Quick Quote

Further to our recent meeting and site roof survey I confirm our findings, recommendations and price for the above noted Gull Disruption Works.

A. Survey/Recommendations

Survey

Historical evidence of gull activity seems to be present on all roof areas on the hospital grounds. Many sheltered and secluded areas provide ideal nesting areas for the Seasonal Gull Infestation.

Recommendations

GP Environmental recommend that a Breeding Season Gull Disruption and Nest Removal Programme be carried out on the roof areas which display (at this time) the most evidence of a Gull Nesting Site.

The Gull Nesting Season commences at the end of March – beginning of April each year and continues until the last week of September. During the breeding season the gulls can produce two (2) or more clutches of eggs developing in some cases into four (4) or more juvenile birds.

It is during the presence of egg development and the resultant gull fledglings that the adult birds become aggressive to any passers by, hospital staff and roof technicians etc. To minimise the aggressive nature of the adult nesting gulls and to (over time) displace the birds a Gull Disruption Programme should be established.

This Gull Disruption Programme consist of regular site visits to remove gull nests and associated eggs thereby denying the development of any juvenile birds.

The programme consists of a site nest removal exercise every fourteen (14) days from the first week in April to the first week in September totalling eleven (11) visits during the Summer Breeding Season.

Following a 3-4 year period of breeding season nest removal the gulls normally abandon the site for a "safer" nesting location.

I hope the above meets with your requirements, however should you need any further information please do not hesitate to contact me on [REDACTED]

Best Regards,

Allan Bryden BSc
Operations Director
GP Environmental Ltd

GP ENVIRONMENTAL SERVICE REPORT

CON/JOB No

Site No

Date
 09 03 19

Site
 QEHU PLANT ROOMS

PI Code

Call Type
 R C F Q J O
 W S P I P A S O S O
 L M H H P
 H H V M M M N X

RISK ASSESSMENT			
Description	Hazard	Risk	Who can be Harmed
PLANT ROOM 31 AND LEVEL 12			

FINDINGS	RECOMMENDATIONS	ACTIONS TAKEN, DATE & SIGN
PLANT ROOM 31 (HIGH AMOUNTS OF DUST + FOULING THROUGHOUT)		
SECTION ④⑤⑥ HIGH AMOUNTS OF BIRD DROPPINGS AND DUST HIGH LEVEL & CLEAN OF VENTS, DUCTS + PIPES		
SECTION ② SECOND PASS ON TOP LEVELS OF 31AHU29 DUE TO THE AMOUNT OF DUST		MEN PRESENT - MARK - DAVID CURRIE - DAVID BEITH (0800-1500) - DARREN (0800-1230)
LEVEL 12 INTERNAL AUDIT OF THE 6 PLANT ROOMS INSPECTION OF 2 HIGH AREAS AT ENDS OF CROSSWAY BRIDGE (SEE PICTURES)		

Visit Number () of ()

Pesticides used (state active ingredient), Quantity used
 BIO-RID (100ml/5L)

TECHNICIAN SHORT NAME	MARK	PRINT NAME	MARK HAMILL
SIGNED BY TECHNICIAN		SIGNED FOR CUSTOMER	

GP ENVIRONMENTAL SERVICE REPORT

Site **QEUH**

PI Code

CON/JOB No Site No Date **140319** Call Type **R** **C** **F** **M** **I** **D**

R M C G A E B | **W S P PA S D O** | **L M H** | **H** | **P** | **W H S M** | **M T W T F S S**

You should consider all risks before commencement of any works. If there are no risks then leave this section blank

RISK ASSESSMENT	Hazard	Risk	Who can be Harmed	Control Measures
Description				

FINDINGS	RECOMMENDATIONS	ACTIONS TAKEN, DATE & SIGN
Pigeons caught and removed from maternity reception area		

Visit Number () of ()

SUMMARY

Pesticides used (state active ingredient), Quantity used

TECHNICIAN SHORT NAME **R S PEARS**
SIGNED BY TECHNICIAN

PRINT NAME
SIGNED FOR CUSTOMER

GP ENVIRONMENTAL SERVICE REPORT

Site: QEDH NHS

PICode: _____

CON/JOB No

Site No

Date: 18/03/19

Call Type

R M GA B W SPD PA RDS IO L M H H P

RISK ASSESSMENT				
Description	You should consider all risks before commencement of any works. If there are no risks then leave this section blank			
	Hazard	Risk	Who can be Harmed	Control Measures

FINDINGS	RECOMMENDATIONS	ACTIONS TAKEN, DATE & SIGN
• CALL OUT FOR DEAD PIGEON IN MRI/XRAY COURTYARD		
• PIGEON LIFTED AND REMOVED FROM SITE		

Visit Number () of ()

Pesticides used (state active ingredient), Quantity used

TECHNICIAN SHORT NAME	D CAMPBELL	PRINT NAME	GRAEME ENSLEY
SIGNED BY TECHNICIAN	[Redacted]	SIGNED FOR CUSTOMER	[Redacted]

FOR YOUR SITE USE

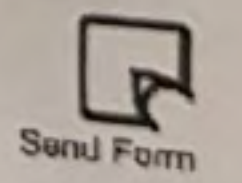

GP ENVIRONMENTAL SERVICE REPORT

Site QEUH.

PI Code

CON/JOB No

Site No

Date 29.04.19

Call Type

R M C GA F BI
 W SP PA BOS O L M H H P H V M M T E T

RISK ASSESSMENT		You should consider all risks before commencement of any works. If there are no risks then leave this section blank		
Description	Hazard	Risk	Who can be Harmed	Control Measures

FINDINGS	RECOMMENDATIONS	ACTIONS TAKEN, DATE & SIGN
Attended today for reports of a trapped magpie at Neuro at patients (reur).		
The net has come away from the wire at one corner allowing bird access.		
A hatch has been cut in the net and the trapped bird has been released.		
The hatch and damaged corner have been closed to prevent future access.		
Visit Number () of ()		

Pesticides used (state active ingredient), Quantity used

TECHNICIAN SHORT NAME

IMACKINNUN

PRINT NAME

L Magee

SIGNED BY TECHNICIAN

[Redacted Signature]

SIGNED FOR CUSTOMER

[Redacted Signature]

SUMMARY



SCOTTISH HOSPITALS INQUIRY
**Bundle of documents for Oral hearings commencing from 19 August 2024 in
relation to the Queen Elizabeth University Hospital and the Royal Hospital for
Children, Glasgow**
**Bundle 24 - Documents referred to in the Expert Report by Allan Bennett
regarding Cryptococcus, and Supporting Documentation**
Volume 1